the PLAINSMAN

1949

ALLEN COUNTY PUBLIC LIBRARY
3 1833 01871 8541

GC
978.202
L63NW,
1949

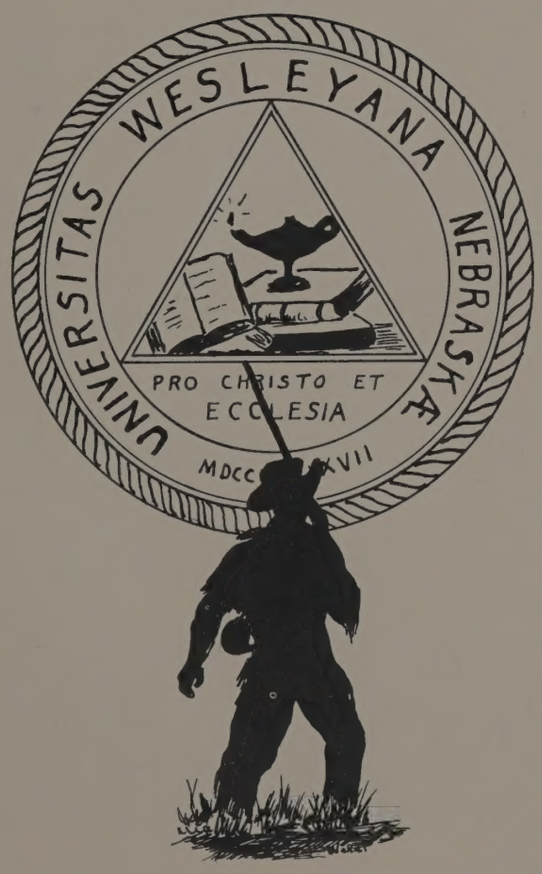

The 1949 PLAINSMAN was published under the direction of Audrey Schultz, Editor, and Ross Smith, Business Manager.

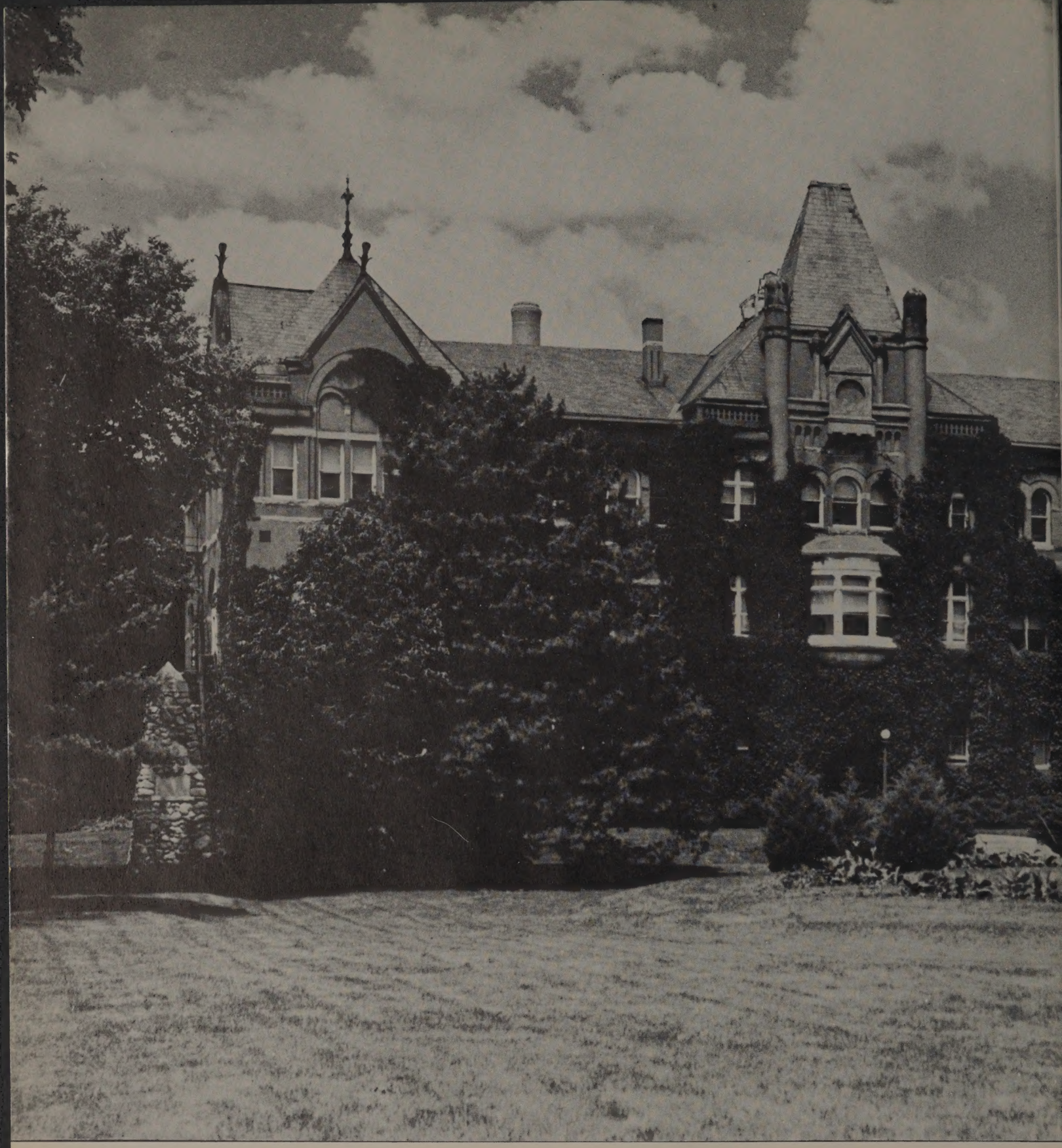

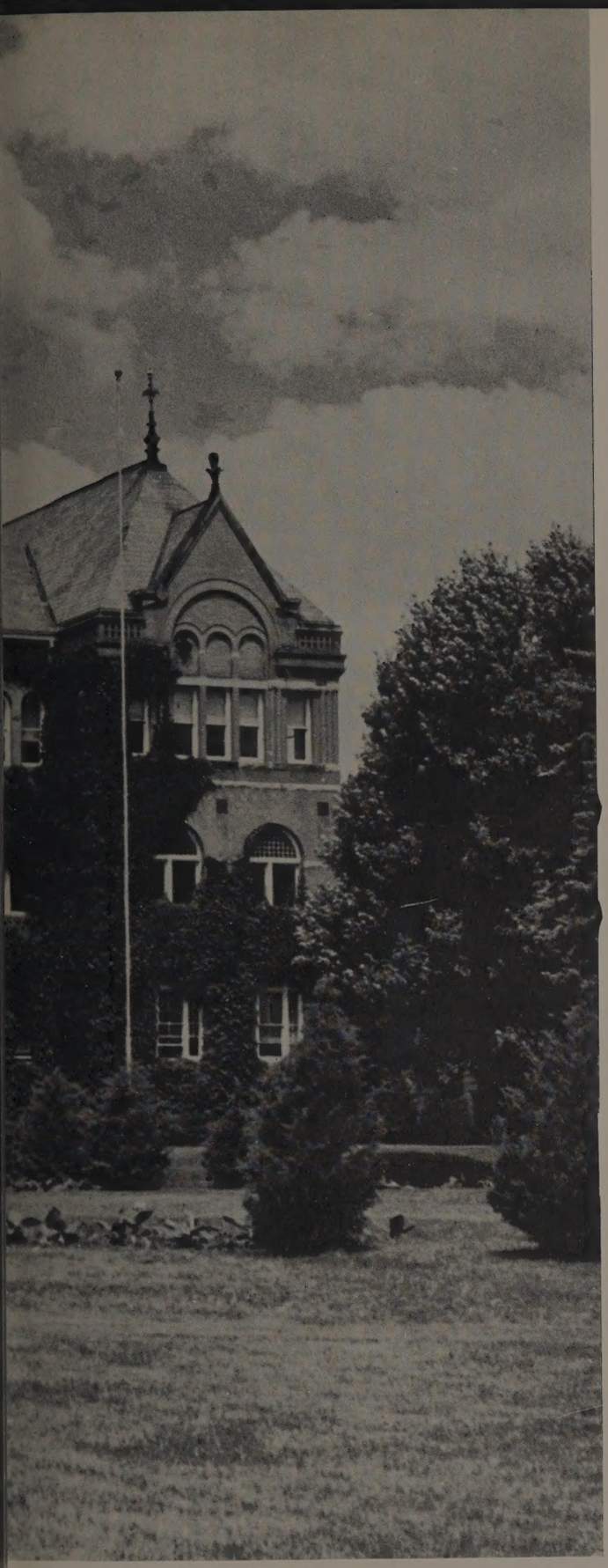

The 1949 PLAINSMAN

Nebraska Wesleyan University

LINCOLN
NEBRASKA

PROGRESS !

.... its impressions and significance

Progress is the keynote in all phases of the various campus activities this year. Evidences of this progress may be seen by an examination of the ever increasing physical facilities, a greater enrollment, and the proportionately larger faculty.

Wesleyanites and friends are proud of the high academic standards, the keen school spirit, the deep appreciation of Wesleyan traditions, and the achievements of our graduates.

The pictorial presentation herein offered is an attempt to capture glimpses of this progress and to preserve them for posterity.

Table of Contents

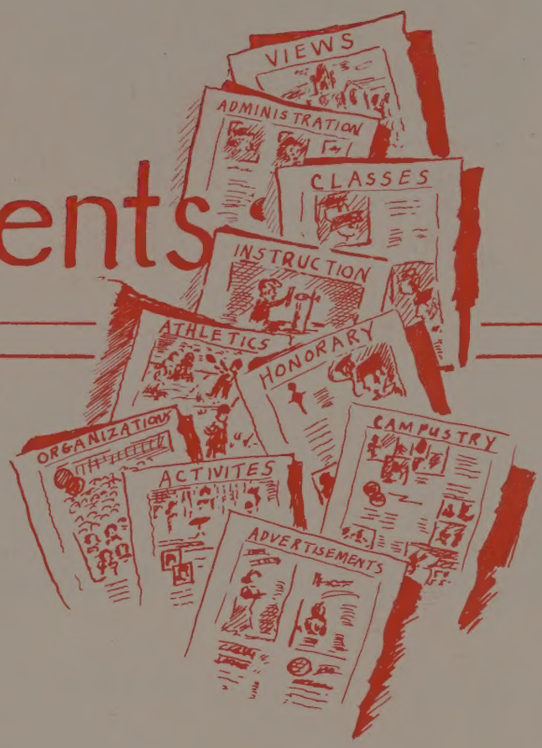

FACULTY

CLASSES

INSTRUCTION

ATHLETICS

HONORARY

ORGANIZATIONS

ACTIVITIES

to CLAUDE J. SHIRK

Dr. Claude J. Shirk came to Wesleyan in 1913 to inaugurate thirty-four years of service to the school in the Biology Department. His magnetic personality has inspired students to a keen and eager search for knowledge; his exceptional insight and untiring enthusiasm have built an enviable reputation for himself and for Wesleyan.

Dedic

It is with a deep sense of appreciation for the faithful services which Dr. Shirk and Mrs. Underkofler have rendered to Nebraska Wesleyan University that we respectfully dedicate the 1949 Plainsman to them. Through their energy and ambition the Biology

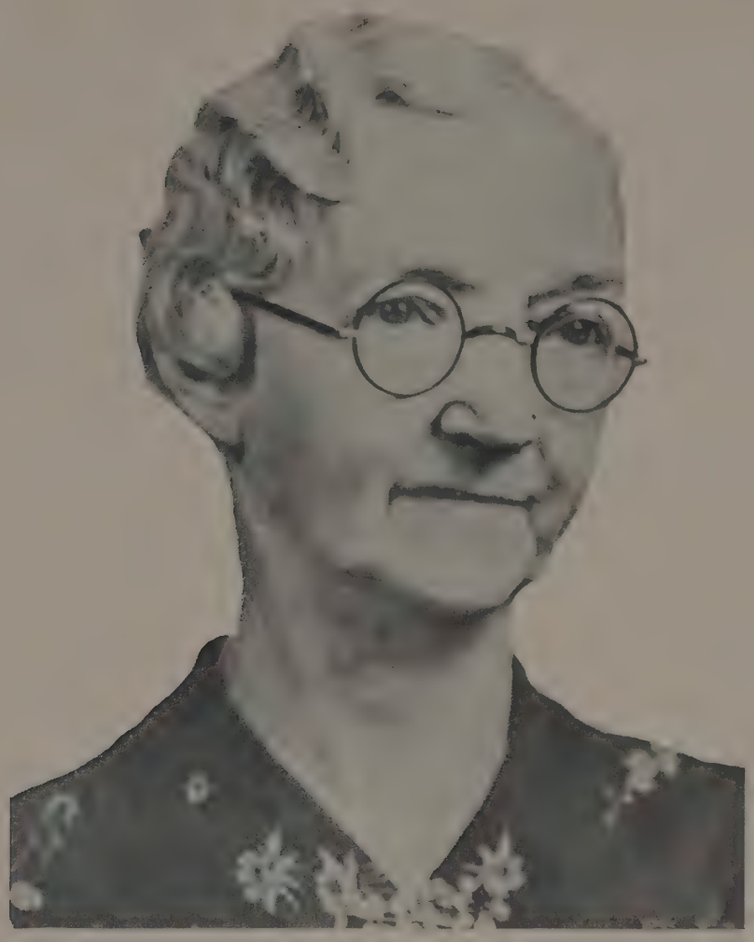

Laona E. Underkofler, assistant professor of Biology for seventeen years, leaves behind her a record of thorough teaching. Her sincere interest in her work and her unselfish giving of time and energy to her students has left a permanent mark in the annals of this university.

to LAONA E. UNDERKOFLER

ation

Department has attained a standard of excellence which remains as a lasting tribute to their efforts. Retirement last spring brought to a close their many years of active contributions, but their works will remain as a part of Nebraska Wesleyan's heritage.

JOHNSON HALL

C. C. WHITE

PLAINSMAN THEATRE

VAN FLEET SCIENCE BLDG.

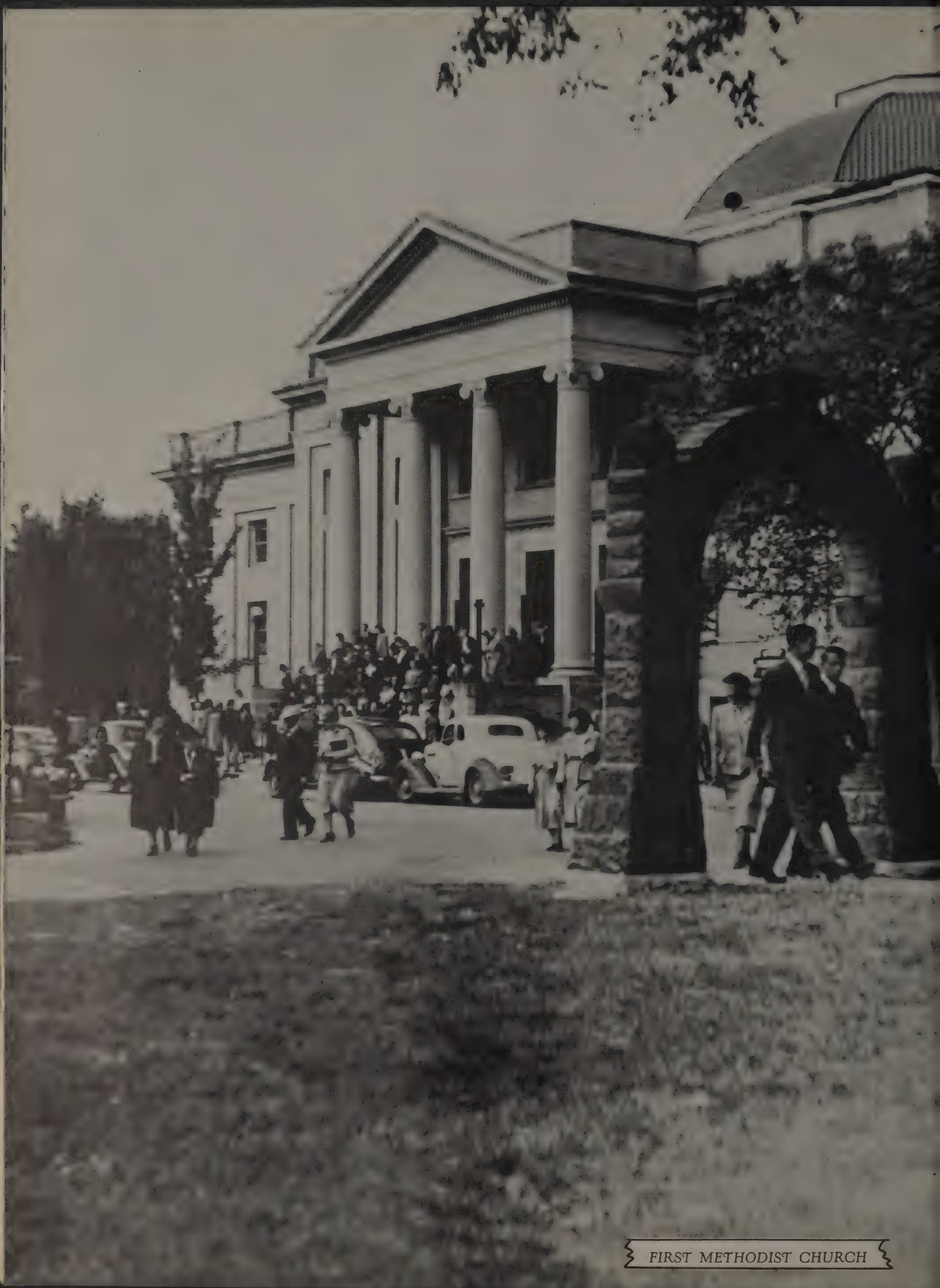

FIRST METHODIST CHURCH

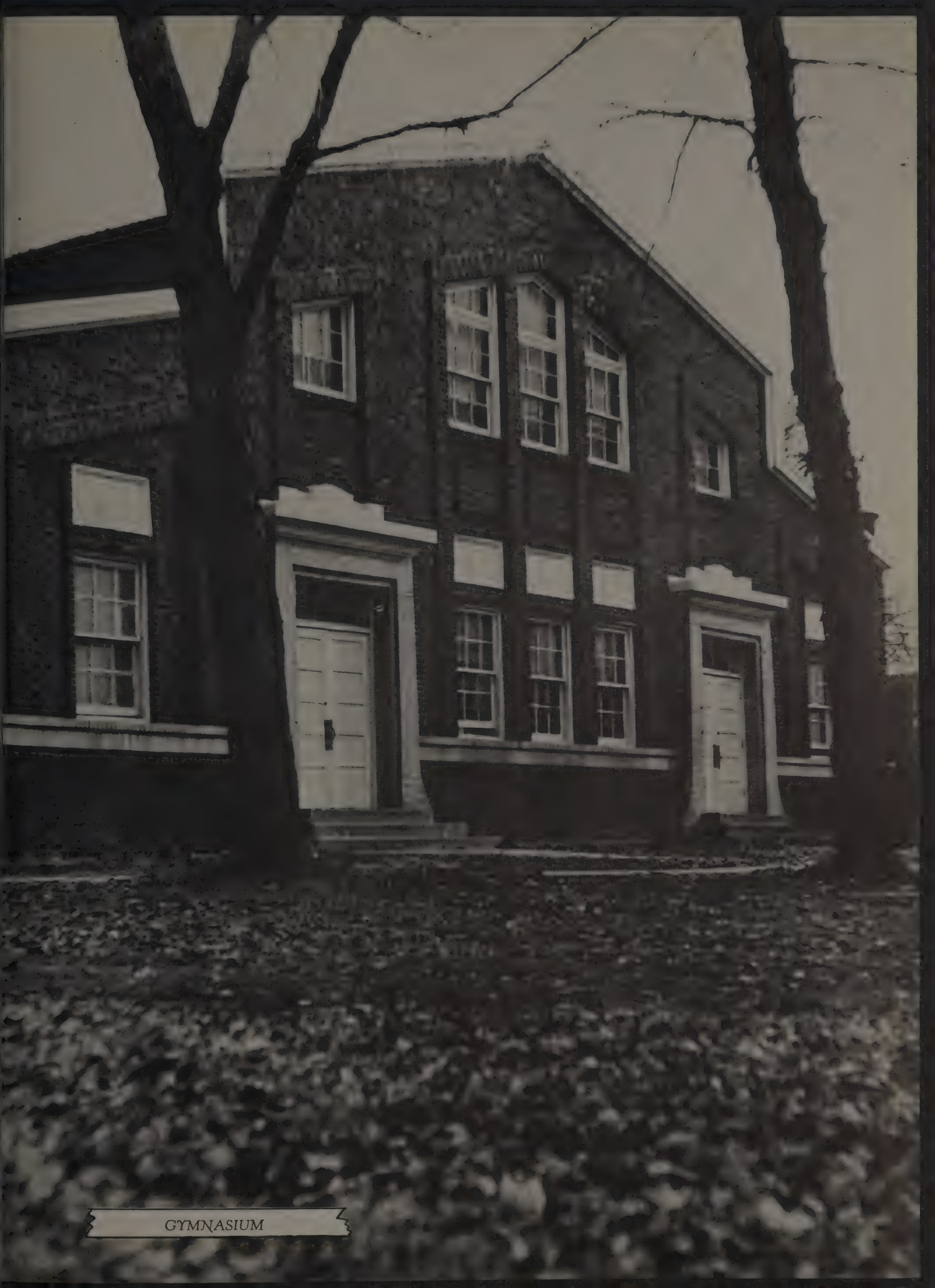

GYMNASIUM

RACHEL ANN LUCAS LIBRARY

C. C. WHITE STEPS AFTER CHAPEL

ROSE MEMORIAL OBSERVATORY

O. N. MAGEE MEMORIAL STADIUM

THE NE-SS-HO
ASSIGNMENT
CLASS RECORD
• SIX WEEK
FORM FOR
TWELVE
CLASSES

Faculty

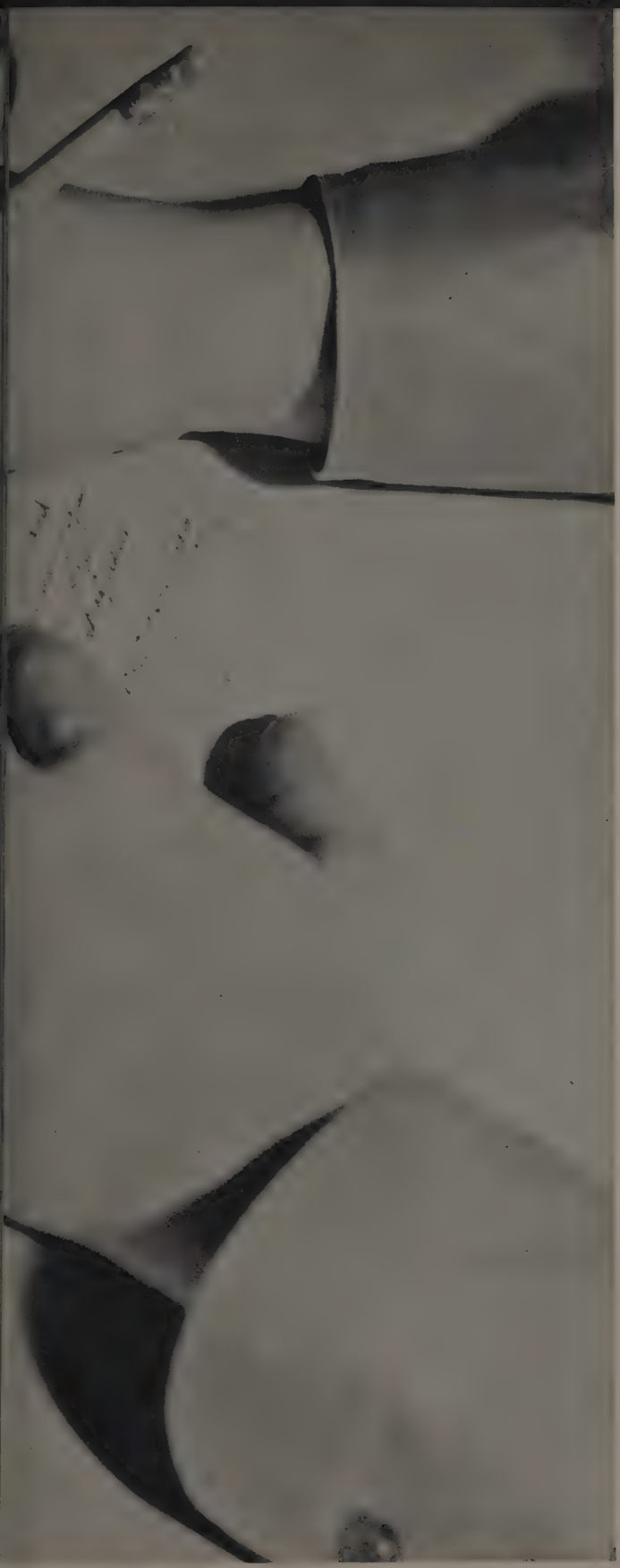

Dr. John L. Knight

CHANCELLOR OF THE UNIVERSITY

Chan's better half with Wendy Leigh and Merrie

Even at home he works

A ready smile, a genial manner, an untiring enthusiasm, and a sincere devotion to student and school needs are but a few of the prominent characteristics which we associate with our Chancellor, Dr. John L. Knight.

In the three years that he has led the school, many changes and improvements have been made which will long remain as a memorial to his period of administrative service. Under his direction Wesleyan made a dynamic transformation into a modern, thriving educational institution and successfully survived the difficult time of transition and sudden growth which followed the war.

Chancellor Knight will be missed by all who know him and have worked with him. As he goes on to new accomplishments, we wish him every success in his endeavor.

Night and day he's on the go

A bite to eat for a growing man

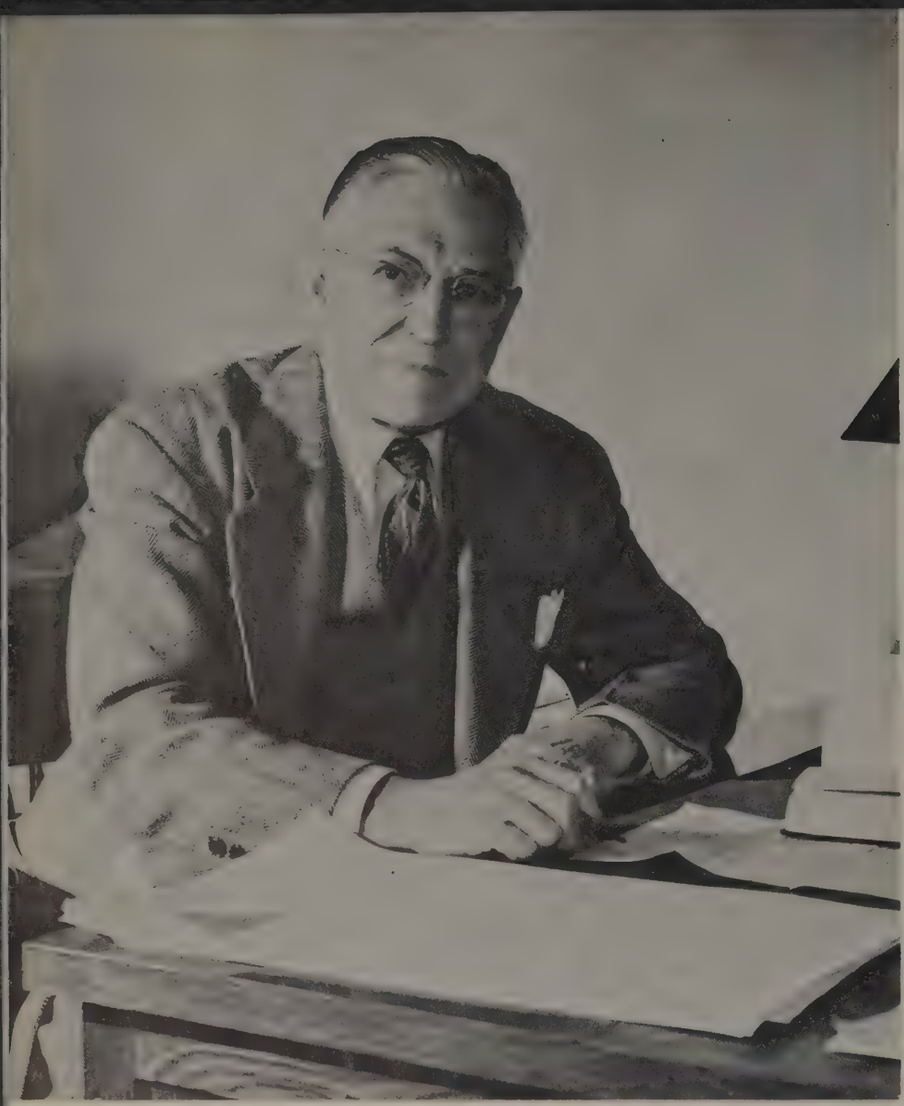

Dr. Roy W. Deal
Dean of the College; Professor of Psychology

A man of national recognition, and one who is widely known throughout the state, Dean Deal has long been a stabilizing influence for Wesleyan.

In the capacity of dean of the college, Dr. Deal serves as guidance counsellor to the students and general coordinator for all student and faculty activities.

Dean Deal has grown with the university, acting as professor, administrator, and friend.

Clinton B Gass
Dean of Men; Professor of Mathematics

Marian McBriar
Dean of Women; Assistant Professor of Languages

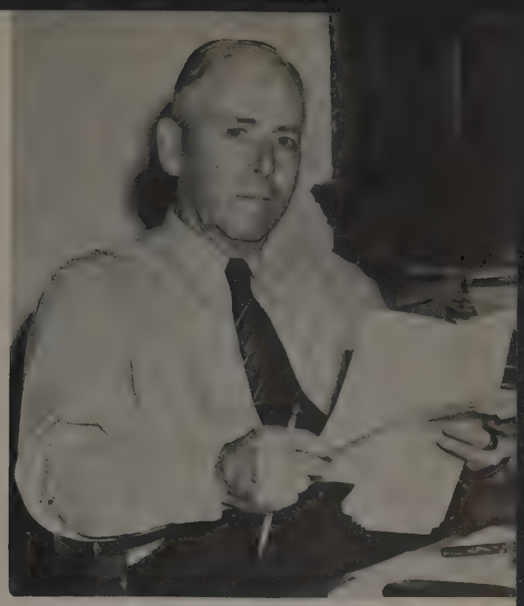

Dr. Graham A. Barringer
Professor of History

James E. Bartley
Business Manager-Treasurer

Mrs. Geralyn W. Bennett
Instructor in Violin

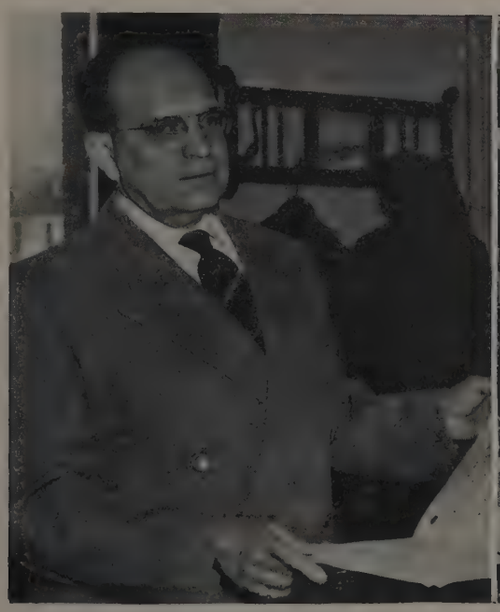

Oscar P. Bennett
Professor of Voice

Mrs. Ethol L. Bishop
Librarian

Ethel L. Booth
Professor of English

Mrs. Clara B. Brandt
Director of Health

Mrs. Katherine P. Brown
Instructor in Modern Languages

Elizabeth Buie
Instructor in Physical Education

E. Glenn Callen
Professor of Political Science

Dale E. Case
Professor of Geography

Vincente A. Colon
Assistant Professor of Spanish

Mamie E. Corns
Associate Professor,
Business Administration

Betty Eberhart
Head Resident, Johnson Hall

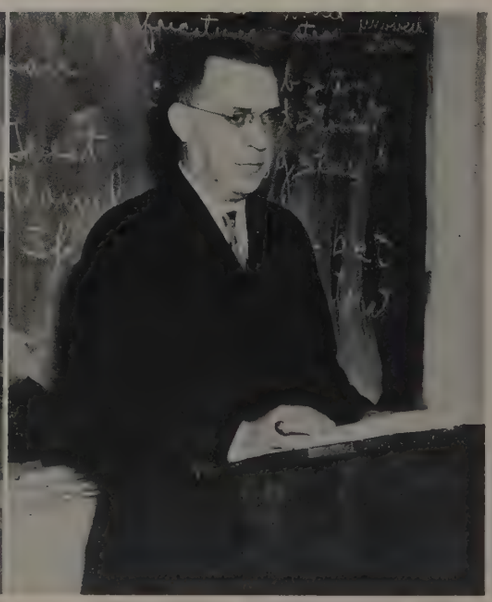

John C. Evans
Assistant Professor of English

Mrs. Geraldine G. Fuehring
Dietitian

Dr. Rudolph L. Fredstrom
Professor of Education

Mrs. Doris R. Ganz
Instructor in Voice

Mrs. Jean F. Ground
Instructor in Piano and Voice

Bernice N. Halbert
Associate Professor of English

Robert V. Hamilton
Associate Professor of Psychology

Marilynn Harper
Assistant Professor of Speech

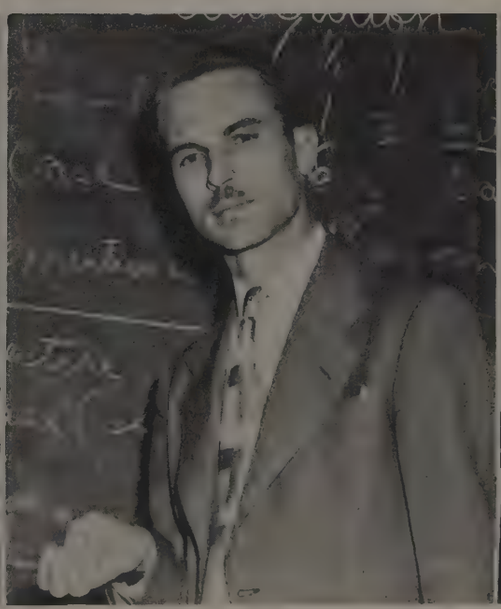

John L. Healy
Instructor in Speech

Fred C. Hess
Director of Public Relations

Dr. Enid M. Hoffman
Professor of Speech

Dr. John C. Jensen
Professor of Physics and Astronomy

Albert L. Jewett
Associate Professor of Physical Education

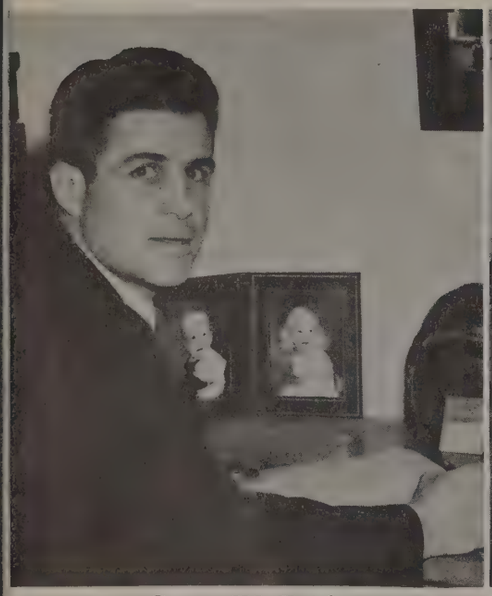

George W. Knight
Head Coach; Instructor of Physical Education

Paul W. LeBar
Assistant Professor of Pipe Organ

Grace E. Lenfest
Assistant Librarian.

Mrs. Margaret Lindgren
Instructor in Piano

Huber A. Ludwig
Professor of Chemistry

Mrs. Helen Luschei
Registrar

Gladys M. Lux
Assistant Professor of Art

Leslie R. Marks
Instructor in Band

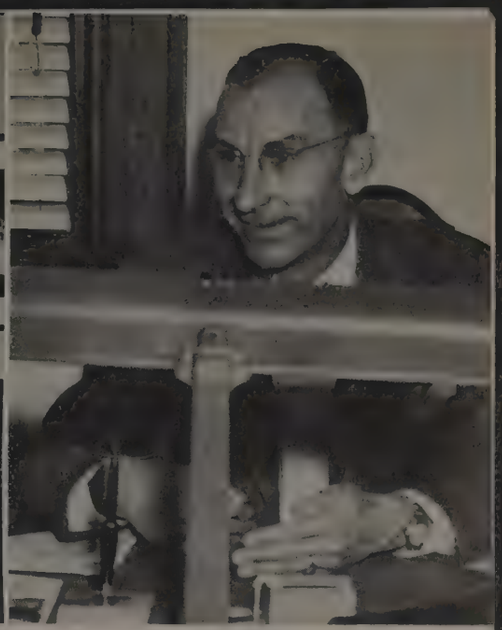

Edward L. Mattingly
Director of Religious Life

Mrs. Carrie B. McCoid
Assistant Professor of English

Mrs. Elsie A. Muller
Assistant Treasurer

Leonard E. Paulson
Assistant Professor of Voice

Clarence R. Perisho
Associate Professor of Mathematics

Irvin L. Peterson
Basketball Coach

Alma L. Rogers
Associate Professor of Education

Dr. John Rosentrater
Professor of Religion and Philosophy

Paul W. Scott
Director of Student Relations

M. E. Sederburg
Associate Professor of Education

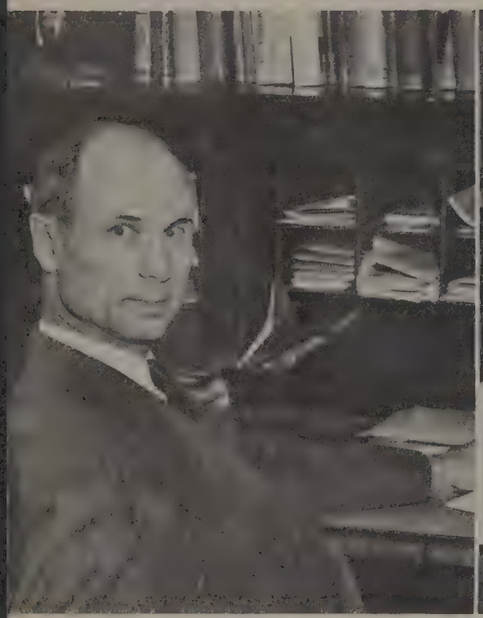

S. B. Shively
Professor of Biology

Mrs. Betty Jane Slack
Assistant to the Registrar

Neill C. Slack
Instructor in Manual Arts

Pauline Slonecker
Associate Professor of Piano

Ralph B. Smith
Superintendent of Buildings and Grounds

Marietta Snow
Professor of Modern Languages

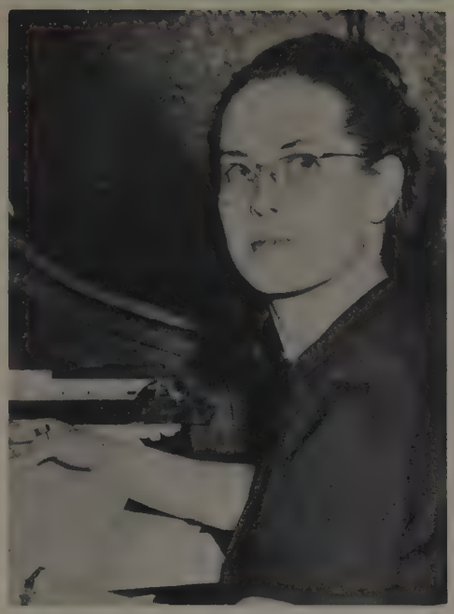

Mrs. Lois L. Splinter
Assistant Professor of Physics

Harvey M. Swift
Assistant Professor of Biology

Mrs. Jean C. Swinbank
Instructor in Secretarial Studies

Lucille Troutman
Assistant Professor of Chemistry

Dale H. Weeks
Professor of Economics

Leona Williams
Secretary to the Chancellor

Richard L. Williams
Assistant Professor of Social Science

John W. Winters
Assistant Professor of Organ

Martin Zuckerman
Associate Professor of English and Journalism

Classes

SENIORS

BILL CARY
President

JOHN GODBY
Chaplain

PAUL HAMMER
Orator

RAY YOUNG
Secretary

Abbe, William W. Washington, D. C. PLAINSMAN Staff, International Relations Club, Intramurals, Dramatics.

Anderson, LeRoy. Silver City, Iowa. Delta Omega Phi, Football, W Club.

Andrewjeski, Walter. Lincoln. Football, W Club.

Aregood, Ruth. Rising City. Barbs, Pi Gamma Mu, Cardinal Key, M.S.M., Kappa Chi, Chapel Choir, Who's Who in American Colleges and Universities.

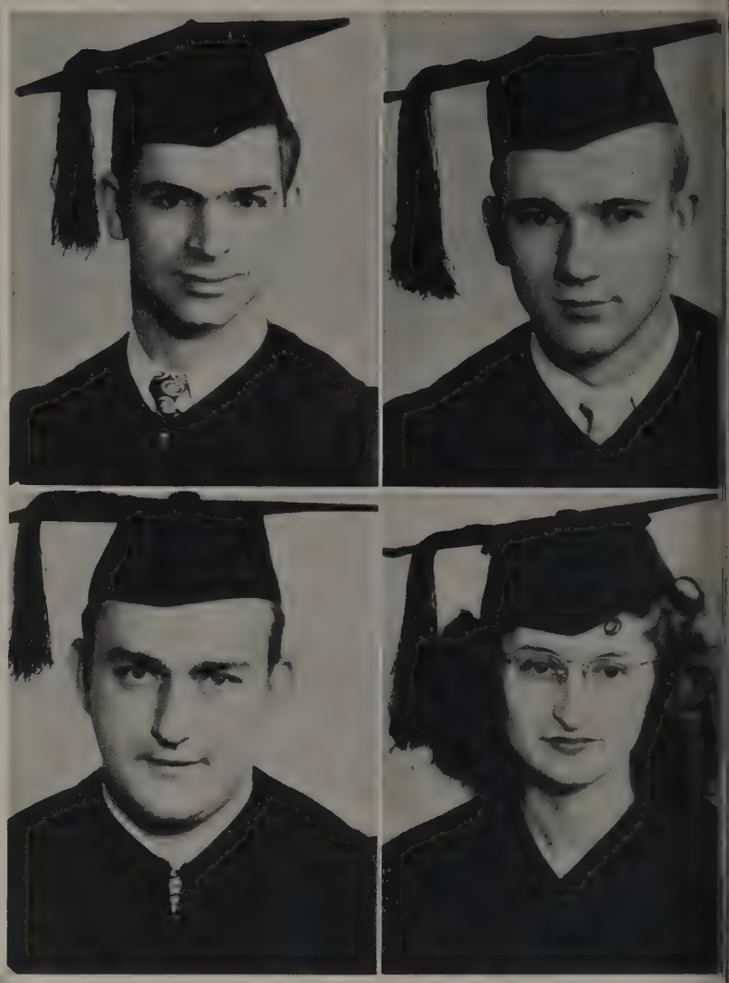

Atchison, Wendell. Cozad. Delta Omega Phi, Interfraternity Council, Psi Chi, Theta Alpha Phi, Male Chorus (President), Y.M.C.A.

Bailey, Merle. Paxton. Phi Mu (President), Y.W.C.A., Panhellenic Council.

Berg, Jack. Marion, South Dakota. Student Minister.

Blaeske, John. Bloomfield, New Jersey. Psi Chi (President), Plainsman Players.

BRUBACHER, BEVERLY. Murray. Phi Mu, Plainsman Players, Theta Alpha Phi, A.C.E., Y.W.C.A.

BURKHARD, ELDRED. Benedict. Delta Omega Phi.

CAMPBELL, DUNCAN. Detroit, Michigan. Nu-Med, Theta Nu, Alpha Gamma Beta, Blue Key.

CARY, WILLIAM. Winside. Phi Kappa Tau, Senior Class President.

CAWLEY, VIRGINIA. Tecumseh. Willard, Plainsman Players, M.S.M., Nu-Med, Y.W.C.A., Alpha Gamma Beta.

COCHRAN, EDYTHE. Adams. Willard, Phi Kappa Phi, COG's, Kappa Chi, Y.W.C.A., M.S.M.

COLEMAN, JEAN. Adams. Barbs, Theta Alpha Phi, Plainsman Players, Y.W.C.A., Kappa Chi.

CONDREAY, GUY. St. Edward. Barbs, Y.M.C.A., M.S.M.

Cooper, William Tommy. Falls City. Phi Kappa Tau, Band, Y.M.C.A., Blue Key, Dance Band.

Earl, Harold. Lincoln. Sigma Pi Sigma (President).

Edmisten, Mrs. Berta. Greenwood.

Egle, Gilbert. Lincoln. Delta Omega Phi.

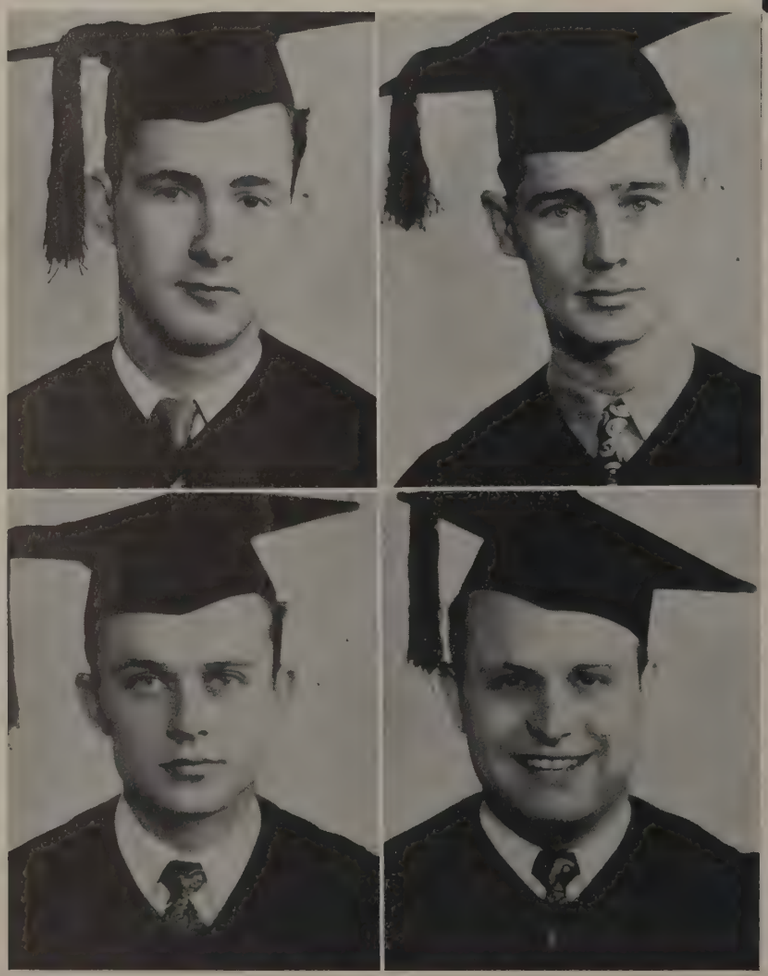

Ehlers, Donald. Blair. Barbs.

Elliott, Wilber. Benkelman. Crescent.

Ericson, Harold. Paso Robles, California. Phi Kappa Tau, Phi Kappa Phi.

Finecy, Leland. Sutherland. Delta Omega Phi, Chorus.

FREESE, KENNETH. Waverly.

FREW, DOROTHY. Crete. Barbs, Plainsman Players, Kappa Chi, A.C.E., W.A.A., M.S.M., Women's House Council.

GANZEL, DWIGHT. Otoe. Barbs, Who's Who in American Colleges and Universities, Kappa Chi.

GAY, AL. Crawford. Phi Kappa Tau, Student Director of Male Chorus, Plainsman Quartette, Chapel Choir, Chorus, Theta Alpha Phi, Y.M.C.A., Blue Key, Plainsman Players, Student Senate, Band (Drum-Major), Who's Who in American Colleges and Universities.

GLOOD, LOIS. Viborg, South Dakota. Phi Mu, Glee Club.

GLOYE, EUGENE. Michigan City, Indiana. Psi Chi (Secretary).

GODBEY, JOHN. Milford. Phi Kappa Tau, Kappa Chi, Y.M.C.A., M.S.M., Class Chaplain, Debate.

GORDAN, ALVIN. Bradshaw. Crescent, Alpha Gamma Beta.

GORDON, ARTHUR CHARLES. Lincoln. Football, W Club.

GUYER, LEE. Blair.

HALL, RICHARD. Ashland.

HAMMER, PAUL. Waverly. Student Senate, Blue Key, Pi Kappa Delta, Kappa Chi, Y.M.C.A., W Club, Chapel Choir, Band, COG's, Track, Class Orator, Who's Who in American Colleges and Universities.

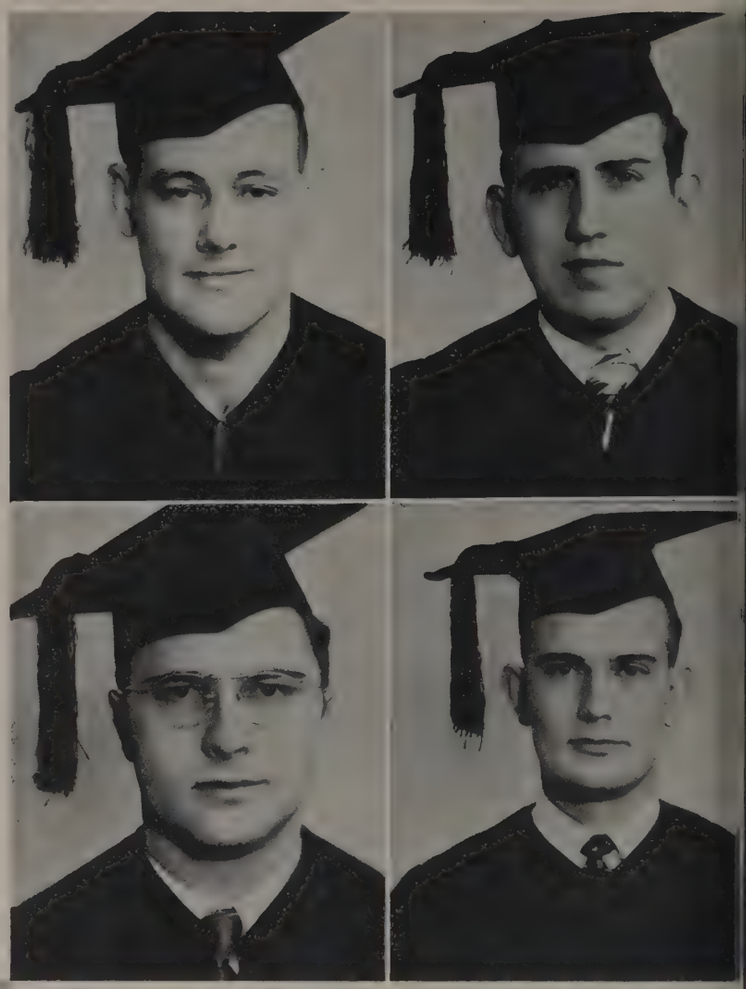

HESTER, MARVIN. Lincoln.

HICKS, MARION. Louisville. Barbs, Football, Basketball.

HOMAN, BERT. Madison. Phi Kappa Tau.

HOTZ, MRS. WILMA. Lincoln.

HUGHES, DE FORREST. Lincoln. Plainsman Players.

HUGHES, JAMES RICHARD. Fairbury. Phi Kappa Tau, Male Chorus, Chapel Choir, Chorus.

HUSNI, EDWARD. Weehawken, New Jersey.

JACOBS, GEORGE. Plattsmouth.

JOHNSON, MARJORIE. Lincoln. Willard, Theta Alpha Phi, Plainsman Players, Student Senate, Cardinal Key, W.A.A., Psi Chi.

JONES, EVELYN. Benkelman. Barbs, Cardinal Key, W.A.A., Psi Chi, Y.W.C.A. (President), Women's House Council, Theta Alpha Phi.

KELLEY, GERALDYNE. Lincoln. Alpha Gamma Delta, Wesleyan String Ensemble.

KLEINSCHMIDT, JEAN. Grafton. Delta Zeta, Panhellenic Council, W.A.A., Y.W.C.A., A.C.E.

KNIGHT, CHARLES. Lincoln. Delta Omega Phi, W Club, Football, Track.

KUGLER, EDGAR. Creston. Phi Kappa Tau (President), Pi Kappa Delta, Theta Alpha Phi, Plainsman Players.

KUGLER, MRS. LOUISE. Gothenburg. Willard, Panhellenic Council, Theta Alpha Phi, Cardinal Key.

LAMPSHIRE, STELLAROSE. Lincoln. Alpha Gamma Delta, Y.W.C.A., W.A.A., International Relations Club.

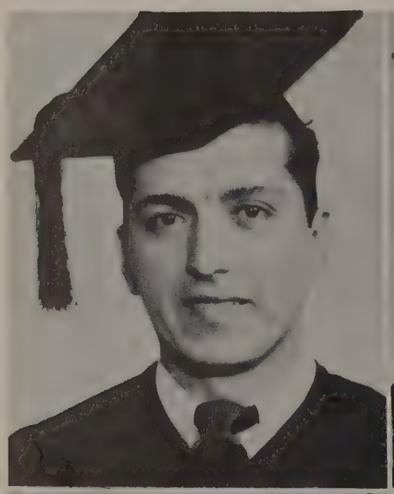

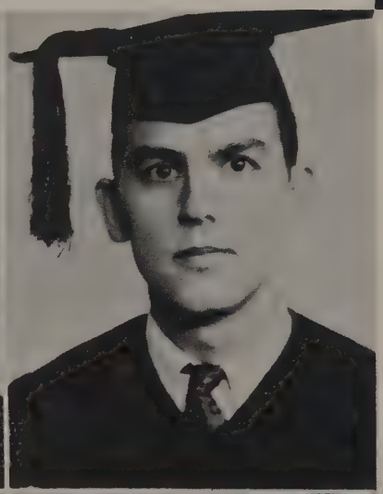

LEAL, BEN. Lincoln. Delta Omega Phi, Y.M.C.A.

LITTRELL, MERRITT. Nebraska City. Barbs, Y.M.C.A.

LONG, MARILYN. Ord. Delta Zeta, Band.

MCEVOY, SAMUEL. Benkelman. Phi Kappa Tau, Plainsman Players, Theta Alpha Phi, Interfraternity Council.

MARKS, LEROY. Winslow. Delta Omega Phi, Y.M.C.A.

MEISINGER, BETTY. Plattsmouth. Alpha Gamma Delta (President), Theta Alpha Phi, Y.W.C.A., Cardinal Key (President), Panhellenic Council, Pi Gamma Mu, COG's, Plainsman Players, Who's Who in American Colleges and Universities.

MEYER, ALICE. Wallace. Barbs, A.C.E., Y.W.C.A., Kappa Chi, Women's House Council.

MICHAELIS, BERNADINE. Lincoln. Barbs, A.C.E., Y.W.C.A.

MIETZNER, DON. Wilcox. Delta Omega Phi.

MILES, FLOYD. Lincoln.

MILTNER, DON. McCool Junction. Barbs, Y.M.C.A.

MOLES, FRANCIS. Shenandoah, Iowa. Phi Kappa Tau.

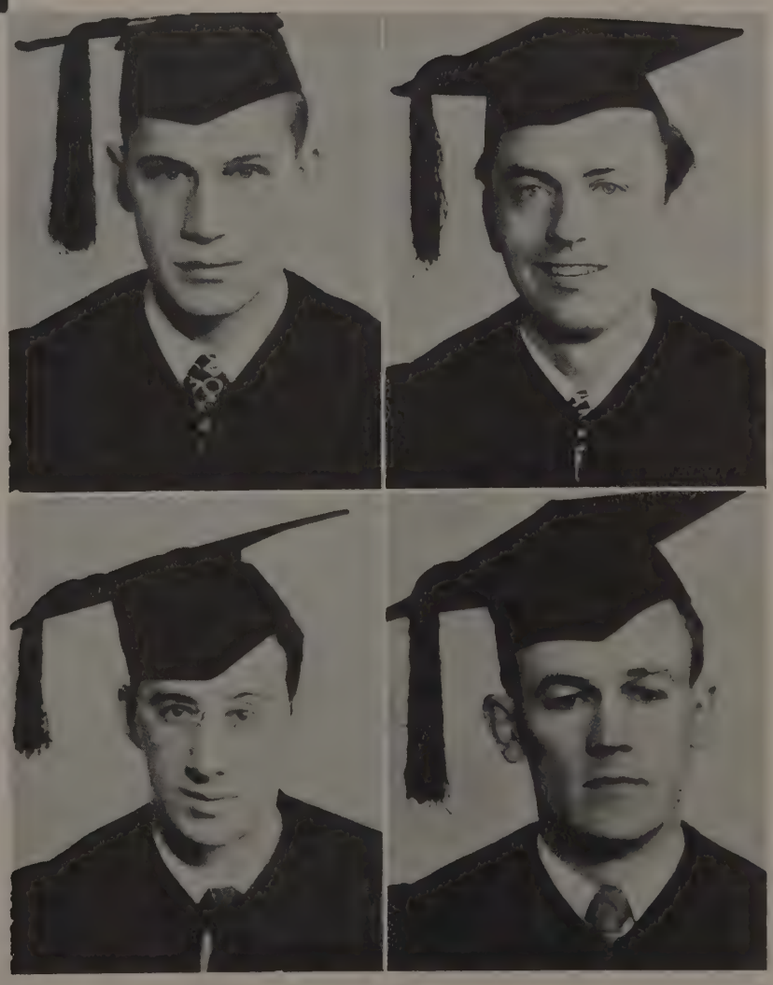

MORGAN, ROBERT. Fowler, Colorado. Barbs, Psi Chi.

MORROW, JANET. Seward. Barbs, A.C.E.

MUNCY, DONNABELL. Tecumseh. Barbs, Chapel Choir, Chorus, Y.W.C.A.

MUNOZ, LUIS. David, Panama. Phi Kappa Tau.

NELSON, IRENE. Courtland, Kansas.

NISLEY, JANE. North Platte. Willard (President), Theta Alpha Phi, Psi Chi, W.A.A., Cardinal Key, Panhellenic Council, COG's, Who's Who in American Colleges and Universities.

NORTON, LOIS. Lincoln. Alpha Gamma Delta, Chapel Choir, Yellers of the Brown, W.A.A., Y.W.C.A., COG's, Big Snob.

OKAMOTO, FAITH. Honolulu, Hawaii.

PETERSON, KENNETH W. Malmo.

PHILLIPS, MRS. DORIS. Bertrand.

PORTER, HAROLD. Lincoln. Delta Omega Phi, W Club, Football.

RASMUSSEN, MRS. SHIRLEY. Mission, South Dakota. Willard, Plainsman Players.

RICH, WALTER. Buffalo, New York. Phi Kappa Tau, Plainsman Players, Alpha Gamma Beta.

RIEKE, DAVE. Murdock. Delta Omega Phi, Glee Club, Chorus.

ROBERTS, SHIRLEY. Dorchester. Alpha Gamma Delta, Y.W.C.A., A.C.E., Plainsman Players, Homecoming Queen.

ROSS, AILEEN. Gering. Delta Zeta (President), Plainsman Players, Y.W.C.A., W.A.A., Student Senate, Chapel Choir, COG's, Cardinal Key, Who's Who in American Colleges and Universities, Panhellenic Council (President).

ROTHLEUTNER, PHYLLIS. Neligh. Phi Mu.

ROTHLEUTNER, WESLEY. Kilgore. Phi Kappa Tau.

RUGGLES, DALE. Stratton. Phi Kappa Tau, Y.M.C.A., Sigma Phi Sigma.

SAUTTER, MARY. Lincoln.

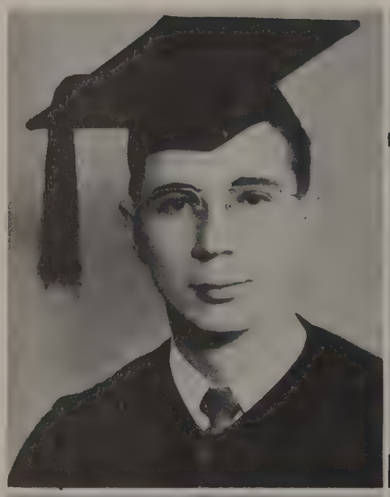

SCHMECKPEPER, EUGENE. Cheyenne Wells, Colorado. Phi Kappa Tau, Plainsman Players.

SCOTT, DONNA. Cozad. Barbs, Plainsman Players, Y.W.C.A.

SLACK, NEILL C. Wood River.

SMITH, ROSS. Lincoln. Phi Kappa Tau, Psi Chi, Plainsman Players, Theta Alpha Phi, PLAINSMAN Business Manager.

SPELLMAN, WARREN. Lincoln. Phi Kappa Tau, Y.M.C.A.

STODDARD, ALMA. Auburn. Barbs, Plainsman Players, Y.W.C.A., W.A.A., Band, Kappa Chi.

STORTZ HERBERT. Bennet. Delta Omega Phi.

TADLOCK, KEITH. Lincoln. Phi Kappa Tau, Football, W Club, Basketball.

THIEL, GLENN. Underwood, Iowa. Y.M.C.A.

TRISTAN, MICHAEL. Rochester, New York. Phi Kappa Tau, Theta Nu (President), Nu-Med (Secretary).

TROTT, IRMA. Lincoln. Willard, Plainsman Players, Y.W.C.A., Chapel Choir, Who's Who in American Colleges and Universities, The WESLEYAN Editor, Publications Board, Student Senate revision committee.

UNDERHILL, SHIRLEY. Grand Island. Barbs, M.S.M., Chapel Choir, Plainsman Players, Theta Alpha Phi.

VESKERNA, EARL. Mead. Crescent, Plainsman Players, Theta Alpha Phi, Alpha Gamma Beta.

WALLACE, GENIE. Ravenna. Willard, Plainsman Players, COG's, Girls Glee.

WAREHAM, BOYD. Curtis.

WATSON, ORIN D. Morrill. Student Minister.

WEDDEL, WILLIAM. Arcadia. Delta Omega Phi, Blue Key, Y.M.C.A., COG's, International Relations Club, Student Senate, Chorus, WESLEYAN Staff, Theta Alpha Phi, Plainsman Players, Who's Who in American Colleges and Universities, W Club, M.S.M.

WESTOVER, MRS. CAROL. Lincoln. Alpha Gamma Delta, A.C.E., W.A.A., Psi Chi.

WESTOVER, RAYMOND. Lincoln. W. Club, Football, Basketball, Track.

WHITMORE, DICK. Exeter. Delta Omega Phi, W Club, Football.

WILHOIT, HAROLD. Paris, Illinois. Crescent, Y.M.C.A.

WINCHELL, DIXIE. Geneva. Delta Zeta, W.A.A., A.C.E., Women's House Council, Governing Board.

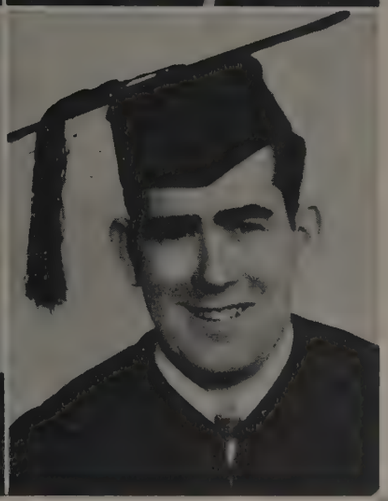

WISELY, DARLENE. Fremont. Alpha Gamma Delta, Y.W.C.A., International Relations Club, PLAINSMAN Staff.

WOMBLE, TERRY. Lincoln.

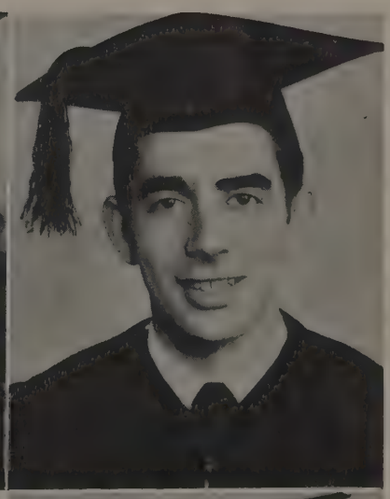

WROTH, PHYLLIS. Lincoln. Barbs, W.A.A., Chorus, Chapel Choir, Band.

YANNEY, LEROY. Lincoln. Phi Kappa Tau, Plainsman Players, Theta Alpha Phi, Chapel Choir, Chorus, COG's.

YOUNG, RAY. Alliance. Phi Kappa Tau, Chorus, Senior Class Secretary.

NOT PICTURED

ATWOOD, ROBERT. Ashland.
BACHENBERG, PAUL. Lincoln.
BOREN, JOHN. Fairmont.
BROWN, MAUREEN. Gretna.
DAVIS, ALLEN. Sharon, Massachusetts.
DEEDS, BUD. Osceola.
EASTLAND, ALLEN. Cambridge, Illinois.
HAMMOND, DEAN. Minatare.
HARVEY, JOHN B. Gering.
HELMS, GLENN. North Platte.
SELL, HAROLD. Louisville.
SHOW, ROY. Lincoln.
SVENSON, PAUL. Omaha.
TSUKAMOTO, SANJI. Pocatello, Idaho.

JUNIORS

Alfs, Mary Louise. Shickley. Delta Zeta, Theta Alpha Phi, Plainsman Players, Chapel Choir, Y.W.C.A.

Anderson, Jack. Grand Island. Delta Omega Phi.

Arnold, Phil. Lincoln. Alpha Gamma Beta.

Bartels, Wilma. David City. Alpha Gamma Delta, Plainsman Players, Theta Alpha Phi.

Berryhill, Lyle. Lincoln. Barbs, International Relations Club.

Bigley, Barbara. Crab Orchard. Alpha Gamma Delta.

Bloomgren, Ross. Oxford. Barbs, International Relations Club, Y.M.C.A.

Bones, Calvin. Allen. Delta Omega Phi, Football, W. Club, Y.M.C.A.

Borgman, Lyle. Lincoln.

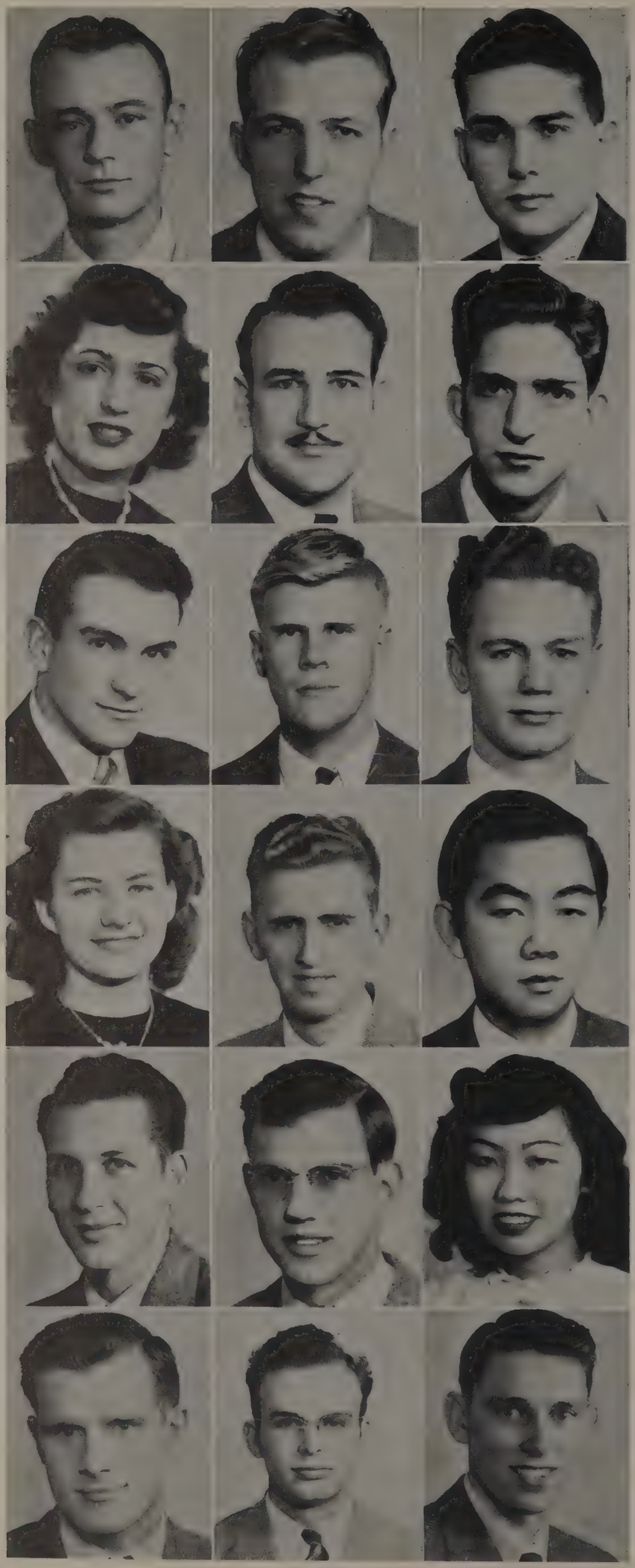

BORNSCHLEGL, WILLARD. Ohiowa.

BRETTMAN, PAUL. Deshler. Crescent (President), Interfraterntity Council.

BROCKHOFF, DEAN. Seward. Delta Omega Phi.

BROOKS, RAMONA. Stanton. Phi Mu, Yellers of the Brown, Plainsman Players, A.C.E., W.A.A., Y.W.C.A.

BROWN, ROBERT. Waverly.

BUCKHOLZ, DON E. Lexington. Phi Kappa Tau, Alpha Gamma Beta, Plainsman Players.

BUSHNELL, ROBERT. Wilcox. Delta Omega Phi, Blue Key (President), Pi Kappa Delta, International Relations Club (President), Y.M.C.A.

CALVERT, ALFRED H. Friend. Crescent, Football, Y.M.C.A.

CAMERON, LYLE. Lincoln. Alpha Gamma Beta.

CARNE, ETHEL. Lincoln. Delta Zeta, W.A.A., A.C.E.

CARRIKER, RICHARD. Raymond, Illinois. Alpha Gamma Beta.

CHEN, CARLOS O. David Chirlqui, Panama. Barbs.

CHRIST, FRANKLIN. Arcadia. Delta Omega Phi.

CHRISTIANSEN, KENNETH. Afton, Iowa.

CHUN, ELONA. Honolulu, Hawaii. Barbs, A.C.E., Y.W.C.A.

CLUTTER, DARWIN. Crab Orchard.

COLE, ROBERT. Plattsmouth.

COLEMAN, CLAIRE. Adams. Barbs, Plainsman Players.

Coolidge, Alfred. Ft. Collins, Colorado. Kappa Chi.

Cudaback, Jack. Riverdale. Barbs.

Danielson, Lois. Lincoln. Delta Zeta, Yellers of the Brown.

Deal, Bruce. Lincoln. Delta Omega Phi, Band, Orchestra, Alpha Gamma Beta.

Deeds, Irvin. Osceola. Phi Kappa Tau, Plainsman Players.

Dubach, Cornelius. St. Joseph, Missouri. Barbs, M.S.M., Y.W.C.A.

Dunn, William S. Falls City. Phi Kappa Tau, Yellers of the Brown, Y.M.C.A.

Durham, Francis. Ft. Collins, Colorado. Phi Kappa Tau.

Edney, William. Chadron.

Elson, Clarence. North Platte. Delta Omega Phi, Chapel Choir, Male A Cappella Choir.

Evans, David. Lincoln. Chapel Choir.

Fechner, Mary. Stanton. Willard, Y.W.C.A., Plainsman Players.

Fleischauer, Dean. Fairmont.

Fry, Stanley. Big Springs. Barbs, Plainsman Players, Y.M.C.A., M.S.M.

Gartrell, Leland. Clay Center. Barbs, Nu-Med, Blue Key, Alpha Gamma Beta, Y.M.C.A. (President).

Gerlach, Wanda. Sidney. Willard, Plainsman Players, Y.W.C.A.

Greer, Waldo. Oxford. Barbs, Kappa Chi, M.S.M.

Guyer, Mildred. Blair. Willard, A.C.E., Chapel Choir.

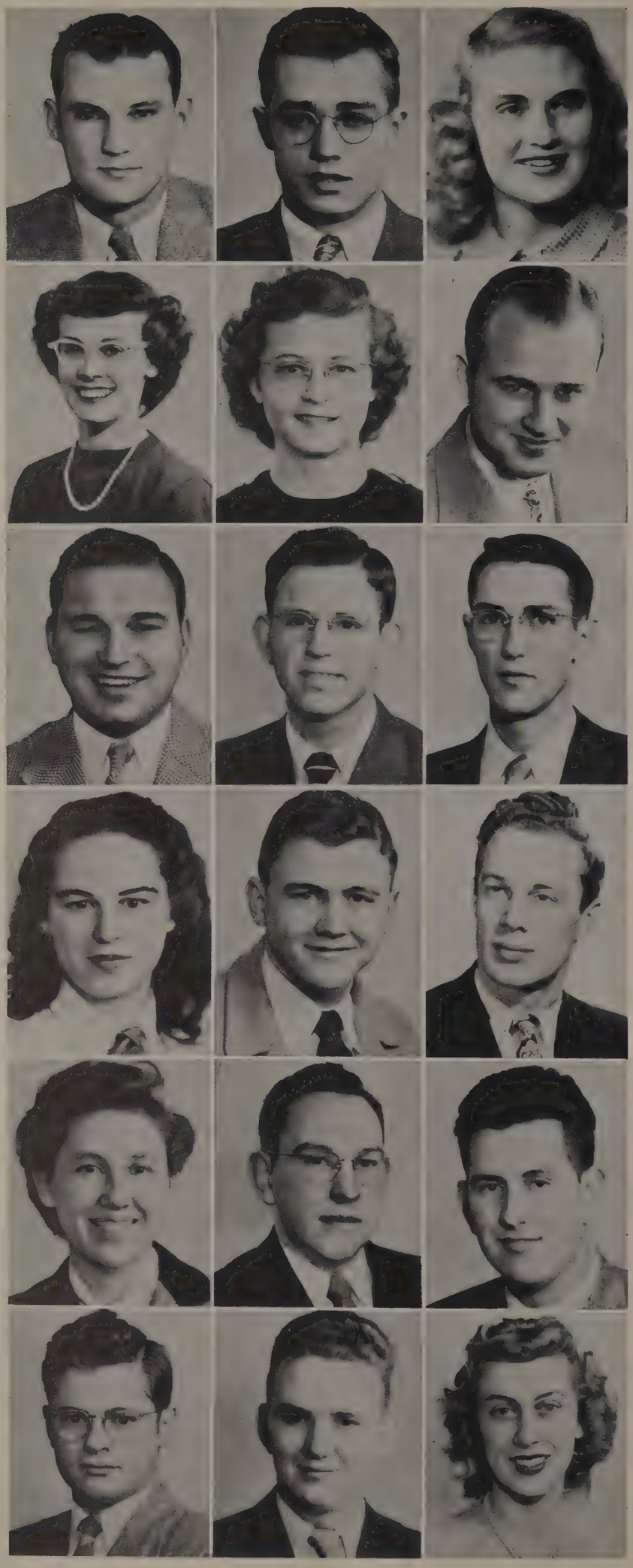

HADSELL, RICHARD. Pawnee City. Crescent, W Club, Football.

HALDEEN, ALFRED L. Brule. Barbs, Y.M.C.A.

HAMMER, HELEN. Waverly. Willard, Y.W.C.A., Kappa Chi, International Relations Club, PLAINSMAN Staff, Debate.

HAMPTON, SHIRLEY. Gering. Delta Zeta, Plainsman Players, Yellers of the Brown, PLAINSMAN Staff, WESLEYAN Staff, Pi Gamma Mu, Y.W.C.A.

HANSEN, MAE. Red Cloud. Barbs, Band, M.S.M., Y.W.C.A.

HARE, WILLIAM E. Broken Bow. Psi Chi, Band, Chapel Choir, Plainsman Players, Pep Band.

HARLOW, LEALAN R. Table Rock. Band, Orchestra, Dance Band.

HART, RICHARD. Cozad. Phi Kappa Tau, Plainsman Players, Theta Alpha Phi, Male A Cappella Choir, Y.M.C.A.

HEDGES, JERRY. Central City. Kappa Chi, Chapel Choir, Male A Cappella Choir, Chorus, Plainsman Quartet, Plainsman Players, Y.M.C.A., M.S.M.

HEIM, ERNESTINE. Humboldt. Barbs, Plainsman Players, Theta Alpha Phi.

HELLER, WILLIAM. Hebron. Delta Omega Phi, W Club, Yellers of the Brown, Alpha Gamma Beta.

HILL, GILBERT. Lincoln. Crescent, Plainsman Players, Basketball, Track.

HINDMAND, MRS. CLAUDINE. Burwell.

HINRICHS, CONLEY. Hildreth. Barbs, Kappa Chi, Y.W.C.A.

HOHNSTEIN, DALE. Harvard. Crescent, Yellers of the Brown.

HOTZ, BILL. Lincoln. Crescent.

HUNTER, ROBERT E. Ft. Collins, Colorado. Plainsman Players, Barbs, Male A Cappella Choir, Chapel Choir.

ILLINGWORTH, BARBARA. Holdrege.

JACKMAN, JAMES. Norfolk. Barbs, WESLEYAN Staff, Assistant Editor.

JACKMAN, ROBERTA. Norfolk. Barbs, A.C.E.

JELINEK, LLOYD F. Ravenna. Barbs, Y.M.C.A.

JOHANNES, ARTHUR. Lincoln.

JOHNSTON, JOHN. Lincoln. Football, Basketball, W Club, Alpha Gamma Beta.

JONES, DWAIN. Lincoln. Delta Omega Phi.

JOOSTEN, RIGDON. Grant. Phi Kappa Tau, Plainsman Players, W Club, Football.

JUELFS, BRUCE. Potter. Delta Omega Phi.

KEMLING, DWIGHT. Grant. Barbs, M.S.M., Y.M.C.A.

KNOTTS, AUDREY. Creston, Iowa. Women's House Council, Y.W.C.A.

KUECK, ETHEL. Lincoln. International Relations Club, Kappa Chi, Y.W.C.A.

KUNTZ, LOUIS. York. Barbs, Male A Cappella Choir.

LINDSTROM, IVAR. Geneva. Sigma Phi Sigma.

LINK, BRUCE. St. Michael. Delta Omega Phi, Blue Key, Alpha Gamma Beta, COG's, W. Club, Football.

LORENSEN, DONALD. Manley. Alpha Gamma Beta.

LORIGAN, PATRICIA. Farmingdale, New York.

LUX, JOHN. Lincoln. Pi Kappa Delta, Y.M.C.A.

MCCOY, BETHEL. Lincoln. Delta Zeta, W.A.A.

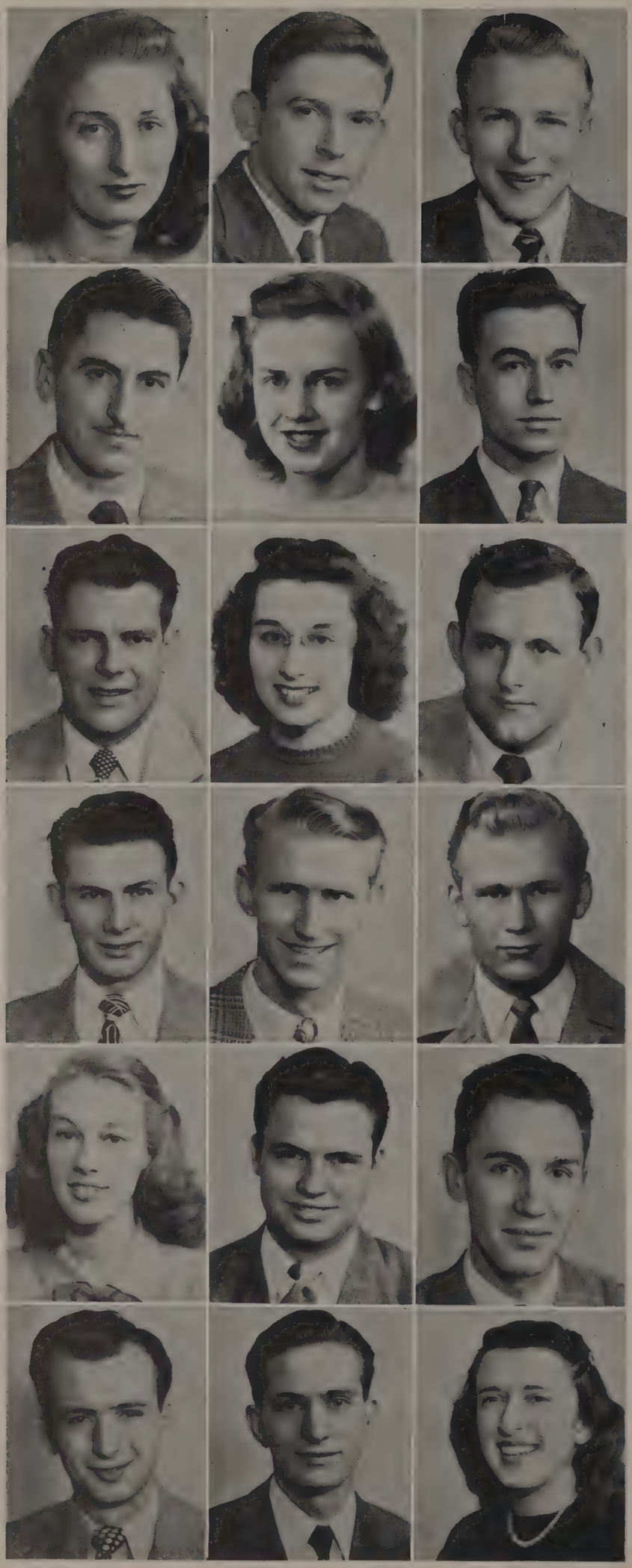

McKinney, Bette. Lincoln. PLAINSMAN Co-Assistant Editor, Debate, Y.W.C.A., Pi Gamma Mu.

Marsh, Donald. Archer. Barbs, Y.M.C.A., Kappa Chi, Plainsman Players, M.S.M., Blue Key, Junior Class President.

Meier, Gene. Lincoln. Phi Kappa Tau, Yellers of the Brown (President), Nu-Med.

Meister, Clarance J. Humboldt. Crescent, Male A Cappella Choir, Chorus.

Merrell, Betty Jane. Bridgeport. Willard, W.A.A.

Metcalf, Robert. Lincoln.

Meyer, Richard. Lincoln. Delta Omega Phi, W Club, Football, Y.M.C.A.

Meyer, Shirley. Red Cloud. Alpha Gamma Delta, Band, Swing Band, Women's House Council.

Mihane, Thomas. Callaway. Delta Omega Phi, Football, W Club, Band.

Miller, Ivan. Brandon, South Dakota. Delta Omega Phi, Band.

Nelson, Lyle. Millard.

Nesmith, Richard. Chester. Phi Kappa Tau, Plainsman Players, Student Senate, W Club, Football, Pi Kappa Delta, Male A Cappella Choir.

Neth, Elsie. Greenwood.

Newsham, Clarence. Lincoln. Phi Kappa Tau.

Nicholas, Paul. Grand Island. Chapel Choir, Chorus, Band, Orchestra.

Nicholas, Robert. Wilbur.

Noyes, Robert. Sharon, Massachusetts. Phi Kappa Tau, Band, Swing Band.

Parks, Edna. Greenwood. Barbs, Plainsman Players, Yellers of the Brown, Art Club.

PARLES, JOHN. Lincoln.

PARRISH, DEAN. Grant. Barbs.

PEDEN, JOHN. Honolulu, Hawaii.

PEDEN, LORENA. Fairmont.

PENTON, PHYLLIS. Lincoln. Delta Zeta, W.A.A.

PETERSON, GERALD. Curtis. Sigma Phi Sigma.

POE, EVERETT. Burr Oak, Michigan. Student Senate, Plainsman Players, Barbs, Male A Cappella Choir, Football, Co-editor Handbook, International Relations Club, W Club.

REED, EARL. Norfolk.

REYNOLDS, BARBARA JANE. Omaha.

SAMUELSON, ANN. Genoa. Barbs, Kappa Chi, Y.W.C.A., M.S.M., Governing Board, Women's House Council, Plainsman Players.

SANDER, DEAN WILLIAM. Trenton. Barbs.

SANDFORT, KEITH. Humboldt. Basketball, Track.

SCHELKOPF, JOSEPH. Geneva. Barbs, Alpha Gamma Beta.

SCHULTZ, AUDREY. Moorefield. Willard, PLAINSMAN Editor, Theta Alpha Phi, Plainsman Players, Y W.C.A., Women's House Council, Governing Board, Publications Board.

SHAUL, PHYLLIS. Harrisburg. Barbs, Y.W.C.A.

SMITH, WILMA. Big Springs. Delta Zeta, Yellers of the Brown, A.C.E., Women's House Council.

SPEARMAN, ELAYNE. Beatrice. Willard, Y.W.C.A., M.S.M., Pi Gamma Mu.

STAGE, BETH. Lincoln. Alpha Gamma Delta, Chapel Choir, Chorus, Girl's Glee, Y.W.C.A., W.A.A., A.C.E.

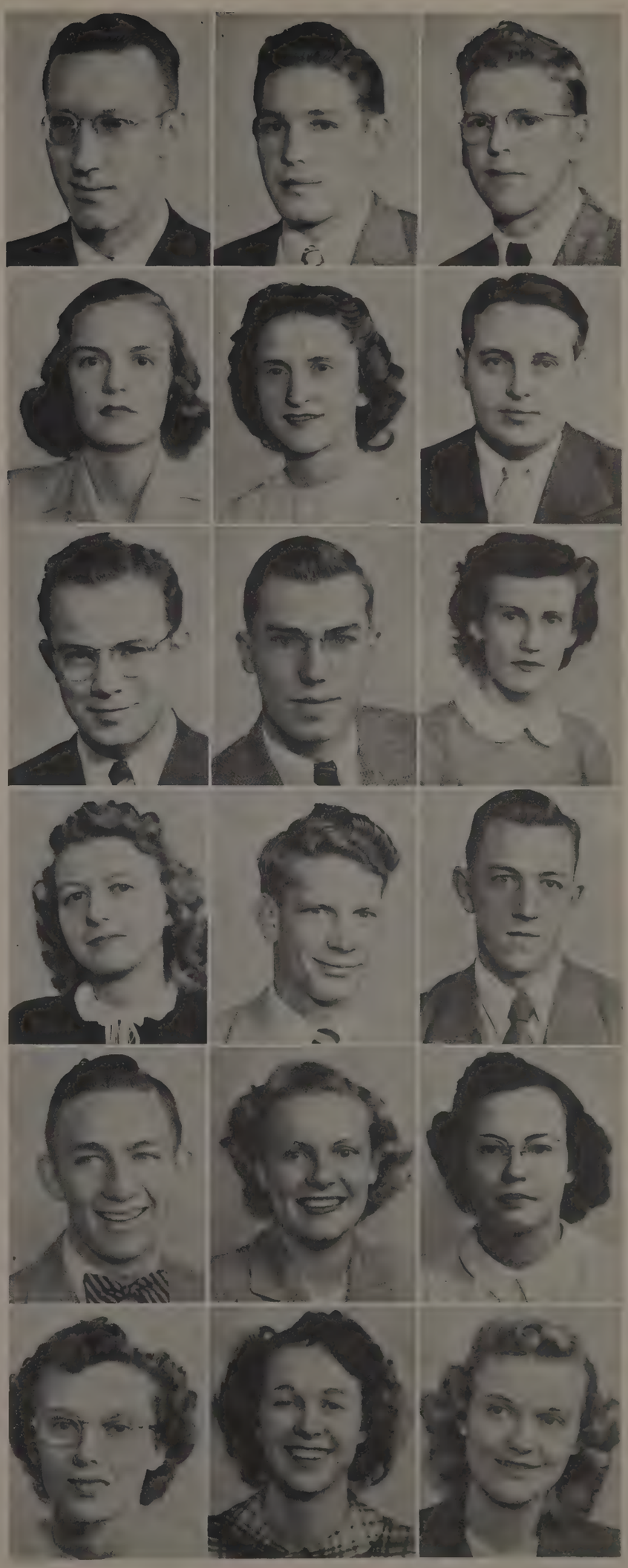

STEELE, GUYLA. Minatare. Barbs, Pi Gamma Mu, Band, WESLEYAN Staff, Barbwire, Plainsman Players, Y.W.C.A., M.S.M.

STODDARD, ROBERT. Auburn. Barbs.

STRELOW, ESTHER. Lincoln.

STRONG, JIM. Alliance.

SWIM, JASPER. Genoa. Barbs, International Relations Club, M.S.M., Y.M.C.A.

TANNER, ELDON. Elwood. Delta Omega Phi.

THOMAS, DORRIS. Lincoln. Willard, Yellers of the Brown, Panhellenic Council, W.A.A., Y.W.C.A., A.C.E.

THURMAN, ALICE LOUISE. Louisville. Delta Zeta.

TILMAN, DONALD. Valparaiso.

TYLER, VAN. Lincoln.

UEOKA, SALLY. Paia Maui, Hawaii. Barbs, Art Club, Women's House Council, A.C.E.

URBOM, WARREN. Arapahoe. Student Senate (President), Pi Kappa Delta (President), Blue Key, Y.M.C.A., M.S.M., Barbs, International Relations Club.

VAN SICKLE, VIRGINIA. McCook. Barbs, International Relations Club, Chapel Choir, Y.W.C.A., M.S.M.

WAKAI, SAM. Seabrook, New Jersey. Barbs (President), PLAINSMAN Staff, WESLEYAN Staff, International Relations Club, Art Club, Y.M.C.A., M.S.M.

WALRATH, LARRY. Gering. Phi Kappa Tau, Interfraternity Council, Yellers of the Brown.

WEIDLER, OSCAR. Dawson. Delta Omega Phi.

WHEELER, VAL JEAN. Wauneta. Barbs, Y.W.C.A., Kappa Chi, W.A.A., Plainsman Players.

WHITE, KENNETH. Plattsmouth. Phi Kappa Tau, Football, W Club, Plainsman Players, Male A Cappella.

WHITE, WARD. Riverton, Wyoming. Phi Kappa Tau, Pi Kappa Delta, International Relations Club, PLAINSMAN Staff, Y.M.C.A.

WILDER, ALMARON. Lincoln. Phi Kappa Tau, PLAINSMAN Co-assistant Editor, Plainsman Players, Yellers of the Brown, Cheerleader, Y.M.C.A.

WILLET, DARRELL. Lincoln.

YOUNG, RICHARD. Alliance. Phi Kappa Tau.

NOT PICTURED

ALLEN, FRANK DUANE. Grand Island.
ANDREWS, EARL. Lincoln.
ANTHONY, WARREN. Hyde Park, Massachusetts.
BALDWIN, RALPH. Hebron.
BLOUGH, DOROTHY. Lincoln.
BROADY, CHARLES. Tecumseh.
BURNS, RICHARD. Fall River, Massachusetts.
CASH, WAYNE. Pawnee Ciy.
CLARK. LEWIS. Bellevue.
DARNELL, DONALD. Lincoln.
DAUER, WILLIAM. Lincoln.
DOAK, GAYLEN. Tecumseh.
ENGELKES, CORNELIUS. Parkersburg, Iowa.
FERGUSON, HUGH. Ferndale, Michigan.
FINLEY, WILLIAM. Lincoln.
FRICKEL, ROBERT. Lincoln.
GAGE, GERALD. Palmyra.
GEISTLINGER, PERRY. Lincoln.
GILMER, BONNYE. Lincoln.
GLOOD, ROYAL. Viborg, South Dakota.
GRELL, DARRELL. Tecumseh.
GROH, JOHN. Belleville, Illinois.
HANSEN, GERALD. Aurora.
HITCH, FRANCIS. Lincoln.
HOAGLAND, ROBERT. Lyons.
HOLLE. HARRIS G. Lincoln.
HUNT, EUGENE. Bayard.
KELLEY, IRENE. Shelby.
LAGUNA, ALBERT. Hershey.
MCCOLLUM, MORRIS. Aurora.
MCKENZIE, MARVIN. Foley, Alabama.
MERCER, REX. Lincoln.
MERRILL, LELAND. Edgar.
MISCHNICK, HAROLD. Portland, Tennessee.
MOORE, ROY. Hot Springs, South Dakota.
MUCKEL, FRANCIS. Bloomington.
NEWMAN, JERRY. Aurora.
OAKESON, LEROY. Wolbach.
PAAP, FRANCIS. Lincoln.
PARKER, WESLEY. Delano, California.
PETERSON, GRACE GARLAND. Lincoln.
RUPERT, RICHARD. Lincoln.
SLAMA, LLOYD. Lincoln.
SLAUGHTER, WILLIAM. Lincoln.
SNODGRASS, LEE. Osceola.
SNYDER, BARBARA. Republican City.
SQUIRES, CLIFFORD. Lincoln.
SWEEM, DONALD. Ashland.
TEMPLE, MARTHA. Lincoln.
VOGELSANG, WILLIAM. Lincoln.

A new look for the gift of the 1912 class.

SOPHOMORES

ABEL, MARILYN JEAN. Central City. A.C.E., Y.W.C.A.

AMOS, CARL. Lincoln. Delta Omega Phi.

ANDERSON, MAX. Grand Island. Delta Omega Phi, Football.

AKERT, BEN. Alliance. Phi Kappa Tau, Glee Club, Chorus, Chapel Choir, Y.M.C.A., Plainsman Quartet, PLAINSMAN Staff.

ANDERSON, JAMES. Holdrege. Delta Omega Phi, Plainsman Players.

BABCOCK, EUGENE. Humboldt.

BAKER, JACK. Grand Island. Crescent.

BATES, ARTHUR. Polk. Barbs, Band, Y.M.C.A.

BERRY, JOHN. Pierre, South Dakota. Phi Kappa Tau, Plainsman Players, Band, Chorus, Chapel Choir.

BARTA, LOIS. Nebraska City. Alpha Gamma Delta.

BENGSTON, MARTHA. Glenview, Illinois. Phi Mu, Yellers of the Brown, WESLEYAN Staff, PLAINSMAN Staff, Y.W.C.A., W.A.A.

BEVENS, LESTER. Waverly.

BEVANS, LLOYD. Waverly.

BIRD, LEONARD. Lincoln.

BOTSCH, BARBARA. Norfolk. Willard, Pi Kappa Delta, PLAINSMAN Staff, M.S.M., Kappa Chi, International Relations Club, Plainsman Players.

BEVELHEIMER, SHIRLEY. Gretna. Phi Mu.

BLISS, DONALD. Fairbury. Student Minister.

BRILLHART, JEANE. Longmont, Colorado. Alpha Gamma Delta, Theta Alpha Phi, Y.W.C.A., M.S.M., Panhellenic Council, Plainsman Players.

BROWNELL, DONNARAE. Hay Springs. Sophomore Counselor, Barbs.

BULLOCK, MARY JEAN. Madrid. Alpha Gamma Delta, Y.W.C.A., Chorus, M.S.M.

BURLING, ILA BEE. Kenesaw. Alpha Gamma Delta, A.C.E.

BRUNKHORST, MELVIN. Palisade. Delta Omega Phi, Football.

BURG, MARLO. Waverly. Y.M.C.A.

CALKINS, BOBIE. Wymore. Crescent.

CARLSON, ALICE. Ong. Alpha Gamma Delta, Y.W.C.A., A.C.E., Chorus.

CASSELMAN, RICHARD. Douglas. Phi Kappa Tau, Glee Club, Y.M.C.A.

CLARK, LOIS. Superior. Delta Zeta.

CARLSON, JUNE. Cheyenne, Wyoming.

CHADDERDON, PEGGY. Holdrege. Willard, A.C.E., Majorette, Band.

CLARK, ROBERT. Cherry Valley, Massachusetts. Phi Kappa Tau, Yellers of the Brown, Y.M.C.A., Plainsman Players.

CLARK, ROY. Superior. Phi Kappa Tau, Yellers of the Brown, Y.M.C.A., Nu-Med.

COLE, MARY MARGARET. Plattsmouth. Barbs.

CONNELL, RICHARD. Sidney. Phi Kappa Tau, Alpha Gamma Beta, Chorus, Y.M.C.A., M.S.M., A Cappella Choir, Plainsman Quartet.

CLIFTON, MARTHA. Gering. Delta Zeta, Plainsman Players, WESLEYAN Staff, Band, W.A.A., Y.W.C.A.

CONDON, VIRGIL. Exeter. Delta Omega Phi, Yellers of the Brown, Y.M.C.A.

COOPER, WILLIAM. Gering. Phi Kappa Tau, Chapel Choir, A Cappella Choir, Plainsman Quartet, Plainsman Players, Chorus.

COURTNEY, WAYNE. Gothenburg.

CUNNINGHAM, EVELYN. Arnold. Delta Zeta, Girl's Glee, Chorus, Chapel Choir, A.C.E., Plainsman Players.

DEAL, ERVIN. Lincoln.

CRAWFORD, JOYCE. Beatrice. Willard, Plainsman Players, Student Senate, M.S.M., W.A.A., Y.W.C.A., Yellers of

DAFT, SHIRLEY. Waverly. Alpha Gamma Delta, Y.W.C.A., Band.

DEHART, MILDRED. Omaha. Alpha Gamma Delta, Art Club, M.S.M., Kappa Chi, Y.W.C.A.

DEISSLER, ALICE. Inman, Kansas. Band, Plainsman Players.

DUNN, ROBERT. Falls City. Phi Kappa Tau, Yellers of the Brown, Y.M.C.A.

DUTTON, PATTY. Holdrege. Willard.

DUNLAP, DON. Phi Kappa Tau, Nu-Med.

DUTTON, DICK. Melbeta. Phi Kappa Tau, Male A Cappella, Chorus, M.S.M., Y.M.C.A., PLAINSMAN Staff, Football, Yellers of the Brown.

ECKLES, CHARLES. Gresham. Phi Kappa Tau, Yellers of the Brown.

ECKLES, MARY CAROL. Gresham. Phi Mu, Yellers of the Brown, A.C.E., WESLEYAN Staff.

ESTES, MARY LOUISE. Pacific Junction, Iowa. A.C.E., Glee Club.

FARMER, ALAN. Lincoln.

EMBREE, ROBERTA. Friend. Alpha Gamma Delta, W.A.A.

FANKHAUSER, JAMES. Humboldt. Delta Omega Phi.

FERRIS, GEORGE. Archer. Barbs, Y.M.C.A.

FITCH, ROBERT. Lincoln. Delta Omega Phi, Basketball, Track.

FRANTZ, DELORES. Goehner. Delta Zeta, W.A.A., Yellers of the Brown.

FRY, EVELYN. Big Springs. Barbs, Y.W.C.A., Kappa Chi, W.A.A.

FOOS, RUTH. Gering. Delta Zeta, W.A.A., Plainsman Players, A.C.E.

FRAZELL, DONALD. Lewellen. Delta Omega Phi, Football.

GANZEL, STANLEY. Otoe. Barbs, Y.M.CA., Kappa Chi.

GARRISON, MERL. Lincoln. Crescent.

GILMER, GAYLE. Lincoln. Barbs, Kappa Chi.

GODBEY, MARY EVELYN. Milford. Delta Zeta, Y.W.C.A., Plainsman Players.

GARTRELL, DOROTHY. Clay Center. Kappa Chi, Girls' Glee.

GLASER, LEONARD Lincoln.

GORDON, WILLIAM. Bradshaw. Barbs.

GRELL, MILLARD. Tecumseh. Crescent, Yellers of the Brown.

GRIFFITH, BONNIE. Wisner. Willard, Y.W.C.A., Cheerleader, Yellers of the Brown, Plainsman Players.

GUSTAFSON, MARILYN. Lincoln. Alpha Gamma Delta, PLAINSMAN Staff, Y.W.C.A., A.C.E., Yellers of the Brown, Glee Club.

GRIFFIN, RUSSELL. Nebraska City. Y.M.C.A.

GROSSOEHME, MARILYN. Lincoln. Alpha Gamma Delta, WESLEYAN Staff, Plainsman Players, W.A.A.

HAACK, BETTY. Overton. Delta Zeta, Y.W.C.A., Chorus.

HAMMOND, LAUREL LEE. Bushnell. Y.W.C.A., Kappa Chi.

HARDING, JOHN. Knoxville, Illinois. Phi Kappa Tau, W Club, Football.

HARRINGTON, DON. Lincoln. Football.

HANSEN, LOUIS. Minden. Crescent, Glee Club, Football.

HARLAN, DALE. Hickman. Y.M.C.A.

HARRISON, CHARLES. Carleton. Delta Omega Phi.

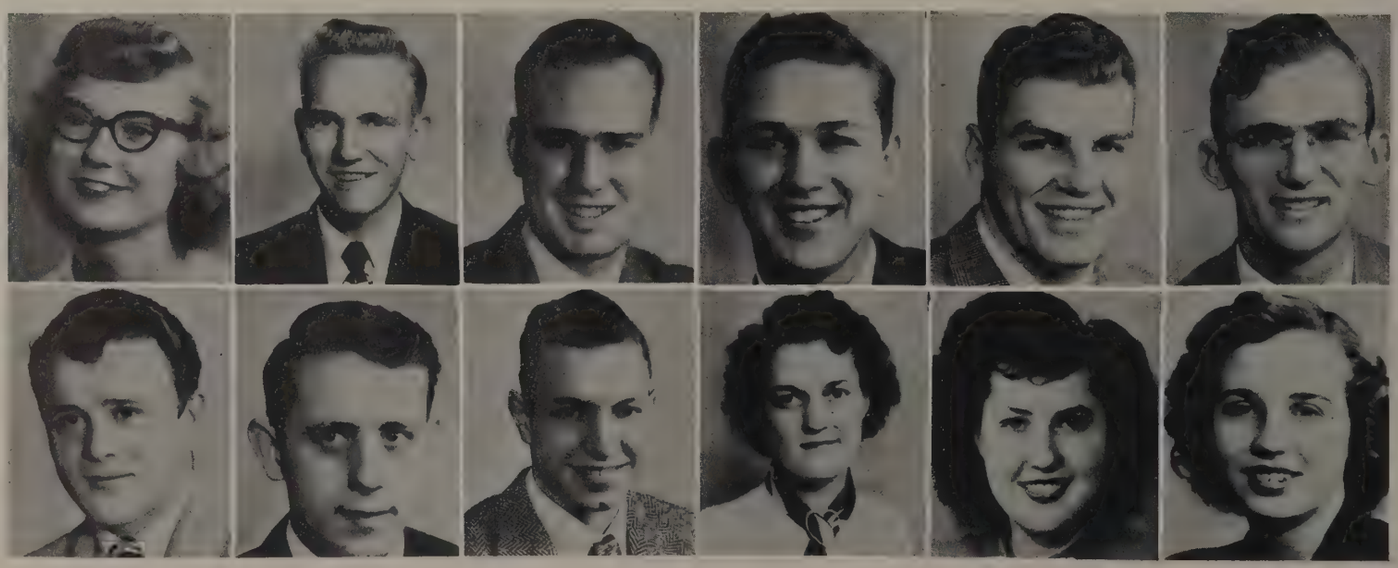

HARTLEY, ALLEN. Lincoln.

HAVLICEK, GORDON. Lincoln.

HAYNES, MILDRED. Page. Barbs, Kappa Chi, A.C.E., Y.W.C.A.

HARVEY, ARTHUR. Gering. Phi Kappa Tau, Plainsman Players.

HAVLIK, JENNETTE. Haigler. Phi Mu.

HAYS, BEVERLY. Diller. Delta Zeta, A.C.E.

HELLMAN, CHARLES. Milboro, South Dakota. Barbs, Y.M.C.A.

HEWETT, LORRAINE. Ainsworth. Band, Y.W.C.A., M.S.M.

HILL, JEAN. Lincoln. Alpha Gamma Delta, Kappa Chi, Glee Club, Chapel Choir, Chorus.

HENNINGS, JOYCE. Gresham. Barbs, Kappa Chi, Yellers of the Brown, A.C.E.

HICKS, BARBARA. Stanton. Willard, Y.W.C.A., Plainsman Players.

HOLMES, DALE. Lincoln.

HOUSE, GORDON. Greenville, Mississippi.

HUBERS, CONSTANCE. Kearney. Y.W.C.A.

JACKSON, AUDRA LU. Beemer. Alpha Gamma Delta, A.C.E., Y.W.C.A.

HOWARD, HAROLD. Lincoln.

HUEFTLE, KEITH. Eustis. Yellers of the Brown, Art Club, Y.M.C.A., Barbs.

JANKE, JEAN. Lincoln. Alpha Gamma Delta, Plainsman Players, Y.W.C.A., Yellers of the Brown.

JENSBY, WILFRED. Davenport. Delta Omega Phi, Yellers of the Brown, Alpha Gamma Beta.

JENSEN, RONALD. Grand Island. Phi Kappa Tau, Yellers of the Brown.

JOHANN, PATRICIA. Seward. Delta Zeta, A.C.E., W.A.A.

JENSEN, DOROTHY. Fairmont. Yellers of the Brown, Barbs.

JENSEN, WENDELL. Minden. Y.M.C.A.

JOHNS, JOANNE. Gering. Delta Zeta, Y.W.C.A., Plainsman Players.

JONES, MARCIA. York. Alpha Gamma Delta, Yellers of the Brown, Glee Club, Chorus, Y.W.C.A.

KEMLING, ORVILLE. Grant. Barbs.

KNISELY, JAMES. Falls City. Phi Kappa Tau, Y.M.C.A., W Club, Plainsman Players.

KELLOUGH, MAX. Friend. Delta Omega Phi, W Club, Football.

KNAPPLE, LOIS. Lexington. Delta Zeta, Band, A.C.E.

KNOSP, ALTON. St. Francis, Kansas.

Koch, Barbara. West Bend, Iowa. Barbs, Sophomore Counselor, A.C.E., W.A.A., Band.

Koontz, Elaine. Lincoln. Phi Mu, W.A.A., Y.W.C.A., M.S.M.

Kruse, Lowen. Boelus. Barbs, Glee Club, Kappa Chi, Y.M.C.A., M.S.M.

Kyes, Arlayne. Archer. Alpha Gamma Delta, Girl's Glee, Y.W.C.A., Yellers of the Brown, Chorus, Plainsman Players, M.S.M.

Kyes, Bette. Big Springs. Barbs, A.C.E.

Landers, Roderick. Norfolk. Delta Omega Phi.

Lane, Stanley. Otis, Colorado. Kappa Chi.

Lanning, Dean. Eagle. Barbs, Phi Kappa Delta, Y.M.C.A., M.S.M.

Larson, June. Scottsbluff. Phi Mu, WESLEYAN Staff, PLAINSMAN Staff, Y.W.C.A.

Lightbody, Donna. Nebraska City. Willard, Plainsman Players, Yellers of the Brown.

Lindahl, Joan. Tilden. Willard, Girl's Glee, A.C.E.

Linder, Blythe. Fort Lawn, South Carolina. Delta Zeta, W.A.A., A.C.E., Yellers of the Brown.

Linder, Ira. Fort Lawn, South Carolina. Phi Kappa Tau.

Loder, Fred. Waverly. Plainsman Players, Glee Club, WESLEYAN Staff.

Lowell, Betty. Ashland. Barbs, A.C.E., W.A.A.

Lund, Jessica. Genoa. Alpha Gamma Delta, A.C.E., Plainsman Players, Y.W.C.A.

Luschei, Janet. Spokane, Washington. Alpha Gamma Delta, Nu-Med, W.A.A.

McInnis, Jerry. Ravenna. Barbs, M.S.M., Y.M.C.A., Kappa Chi.

McKibben, Kenneth. Sutton. Phi Kappa Tau, Nu-Med.

Martin, Leuretta. Grant. Band.

Mason, Jacquie. Nebraska City. Willard, W.A.A., Band, Plainsman Players.

Mead, Amy. Friend. Barbs, A.C.E., W.A.A.

Meese, Earl. Ithaca.

Meisinger, Mildred Ann. Plattsmouth. Barbs.

MEYER, WILFRED. Creighton. Phi Kappa Tau, Y.M.C.A.

MITCHELL, RAMONA. North Loup. Barbs, WESLEYAN Staff.

MORSE, BILL. Panama. Crescent.

MILLER, DELBERT. Lincoln. Football, Basketball, Track.

MODEROW, BETTY LOU. Oakland. Willard, Yellers of the Brown, A.C.E., Art Club.

MORGAN, MARVIN. Washington, D. C. PLAINSMAN Photographer.

MOST, HAROLD. Ogallala.

MUNKRES, JIM. Broadwater. Barbs, Y.M.C.A., WESLEYAN Staff, Band.

NESMITH, VAL JEAN. Imperial. Alpha Gamma Delta, Glee Club, M.S.M., Y.W.C.A.

MULDER, GERALD. Roca.

NELSON, CAROLYN. Falls City. Willard, Plainsman Players, Theta Alpha Phi.

NUTTER, JOAN. Providence, Rhode Island. Delta Zeta, WESLEYAN Staff, PLAINSMAN Staff, Y.W.C.A.

OHS, MARVIN. Friend. Delta Omega Phi, Band.

OSWALD, WILLIAM. Lincoln.

PACE, JERRY. Louisville. Student Minister.

OSBORNE, NANCY. Estes Park, Colorado. Barbs, Y.W.C.A., Band, W.A.A., M.S.M.

OWEN, RAYMOND. Ashland. Phi Kappa Tau, WESLEYAN Staff, PLAINSMAN Staff.

PACKETT, BERNARD. Lincoln.

PARKER, WILLIAM T. Hebron. Crescent, Band, Debate.

PECKHAM, MARIAN. Brady. Alpha Gamma Delta, A.C.E., Y.W.C.A.

PERKINS, LOUISE. Omaha. Barbs, Y.W.C.A.

PARKISON, DONALD. Sargent. Delta Omega Phi, Y.M.C.A., Nu-Med.

PEREGRINE, BARBARA JEAN. Grant. Delta Zeta, M.S.M., Band.

PERRY, FRANCES. Bertrand. Willard, Y.W.C.A., Plainsman Players, M.S.M., Band, WESLEYAN Staff, PLAINSMAN Staff.

PHILLIPS, MEREDITH. Lincoln. Chapel Choir.

PIERCE, GENE. Waverly. Male Chorus.

PORR, POLLY. Humboldt. Willard, Y.W.C.A., Student Senate revision committee, A.C.E. Women's House Council.

PHIPPS, ROGER. Lincoln. Plainsman Players, Band, Student Senate revision committee, WESLEYAN Staff.

PIMM, IRA. Trenton, New Jersey,

POULSEN, DON. Millard. Crescent.

QUAIFE, MERNA. Eustis. Barbs, M.S.M., Kappa Chi.

REINICK, JACQUELINE. Lincoln. Delta Zeta, Chorus, Y.W.C.A.

RIHN, HERBERT. Gurley. Crescent.

RAGSDALE, BARNEY. Gothenburg.

RIDER, STANLEY. Imperial. Kappa Chi, Plainsman Players, Y.M.C.A.

SANFORT, CHARLES. Humboldt.

SANFORD, DONALD. Lincoln.

SCHNUELLE, DOROTHY. Pickrell. Willard, Yellers of the Brown, Y.W.C.A., W.A.A., PLAINSMAN Staff.

SINCLAIR, RICHARD. Lincoln.

SCHAFER, MARILYN. Nehawka. Willard, A.C.E., Chorus, Yellers of the Brown.

SHEETS, BETTY. Superior. Delta Zeta, Yellers of the Brown, Y.W.C.A., Kappa Chi, W.A.A., Chorus, M.S.M., WESLEYAN Staff, Woman's House Council.

SPENCE, YVONNE. Lincoln. A.C.E., Y.W.C.A.

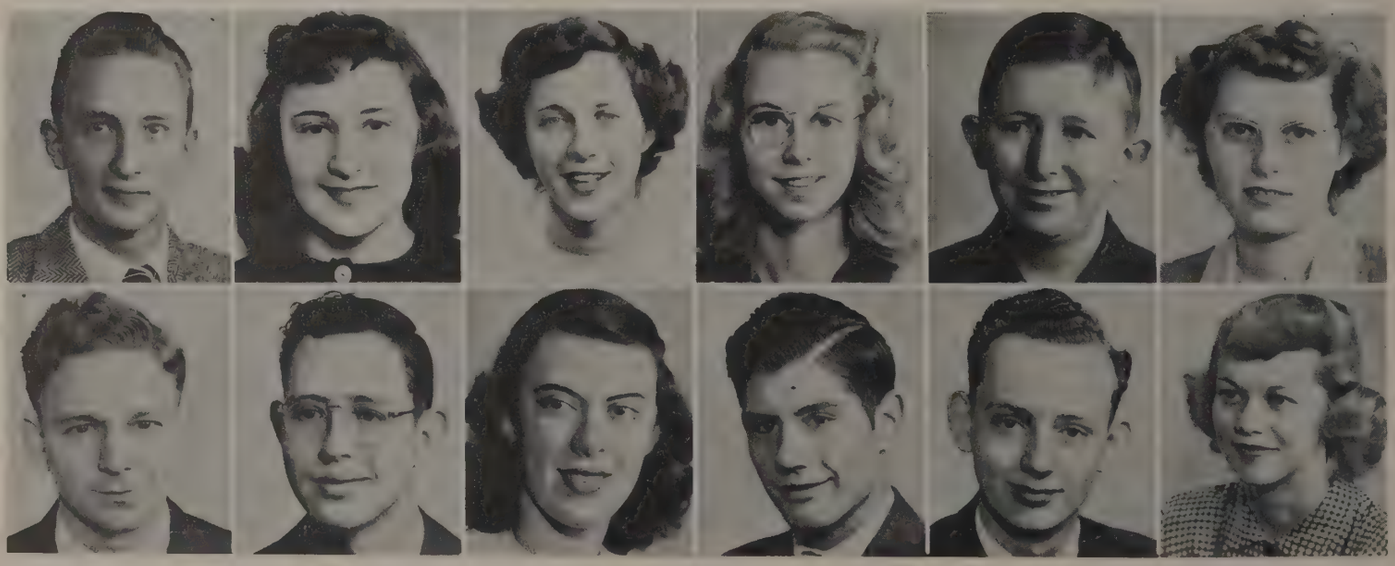

STALDER, CHARLES. Sabetha, Kansas.

SUGDEN, DOLORES ANN. Burr. Delta Zeta, A.C.E., W.A.A., Y.W.C.A.

SWANSON, PAUL. Grand Island. A Cappella Choir, Chapel Choir, Y.M.C.A.

STAPLES, DONALD. Blair. Phi Kappa Tau, Band, Orchestra, Dance Band.

SUNDBERG, JAMES. Polk. Delta Omega Phi.

TAYLOR, DONNA. Funk. Willard.

TESCH, WALTER. Moorestown, New Jersey. Phi Kappa Tau.

THOMAS, JACQUELINE. Beatrice. Willard, Y.W.C.A., M.S.M., Plainsman Players, A.C.E., Student Senate, PLAINSMAN Staff, A.C.E., Sophomore Class President.

THOMPSEN, JOHN. Burwell.

THOMPSON, VIRGINIA. Fairmont. Barbs, Yellers of the Brown, A.C.E.

THOMPSON, WILLIAM. Burwell.

TIEKOTTER, JANET. Plattsmouth. Alpha Gamma Delta, Y.W.C.A.

TUBRIDY, ANNA MAE. Orleans. Phi Mu, Y.W.C.A.

VOIGT, JAMES. Davenport. Delta Omega Phi, Kappa Chi, Y.M.C.A., Yellers of the Brown.

WARNEKING, GLENN. Superior. Phi Kappa Tau, Yellers of the Brown.

TURNER, WARREN. Lincoln. Phi Kappa Tau, Chorus, Band, Chapel Choir.

VOLLER, GAYLE. Lincoln. W Club.

WEBB, MARTHA. Lincoln. Delta Zeta.

WENTLING, JOAN. Beaver City. Barbs, W.A.A.

WICKSTROM, JAMES. Oakland. Delta Omega Phi, Y.M.C.A.

WILLET, DARREL. Lincoln.

WESTCOTT, RICHARD. Creston. Phi Kappa Tau, PLAINSMAN Staff.

WILDER, BEVERLY. Lincoln. Phi Mu, Y.W.C.A., Band, W.A.A.

WILLIAMS, ROSE MARIE. Silver City, Iowa. Delta Zeta, Y.W.C.A.

WILTSE, WILLIAM. Grand Island. Phi Kappa Tau.

YANNEY, LORETTA. Lincoln. Phi Mu, Y.W.C.A., Plainsman Players.

WISEMAN, ARDITH. Ogallala. Phi Mu, Panhellenic Council, W.A.A., Y..C.A., Plainsman Players.

ZOELLER, HENRY. Hollis, Long Island, New York. Phi Kappa Tau.

NOT PICTURED

Blake, Allen. Paxton.
Carr, Dwain. Lincoln.
Fry, Doris. Big Springs.
Hammond, Carson. Des Moines, Iowa.
Imic, Robert. Seward.
Jay, Mrs. Reba. Lincoln.
Ketterer, Robert. Lincoln.
Leuenberger, Paul. Belden.
Long, Thomas. Lincoln.
McIntosh, Manuel. Albion.
Newlon, Burdette. Palmer.
Panter, John. Hebron.
Porter, James. Lincoln.
Pratt, Loren. Hickman.
Richard, James. Ceresco.
Richardson, Stewart. Lincoln.
Robinson, James. Tekamah.
Roush, Mary. Friend.
Sims, Marlea. Friend.
Slagg, Keith. Benkelman.
Strawn, Kenneth. Lincoln.
Stewart, Robert. Lincoln.
Tuers, Earl. Franklin.
Umbarger, George. Genoa.
Vanderkolk, Lenore. David City.
Willard, Kenneth. Ericson.

Sunday morning after church.

G. I. Homes of Wesleyan Students.

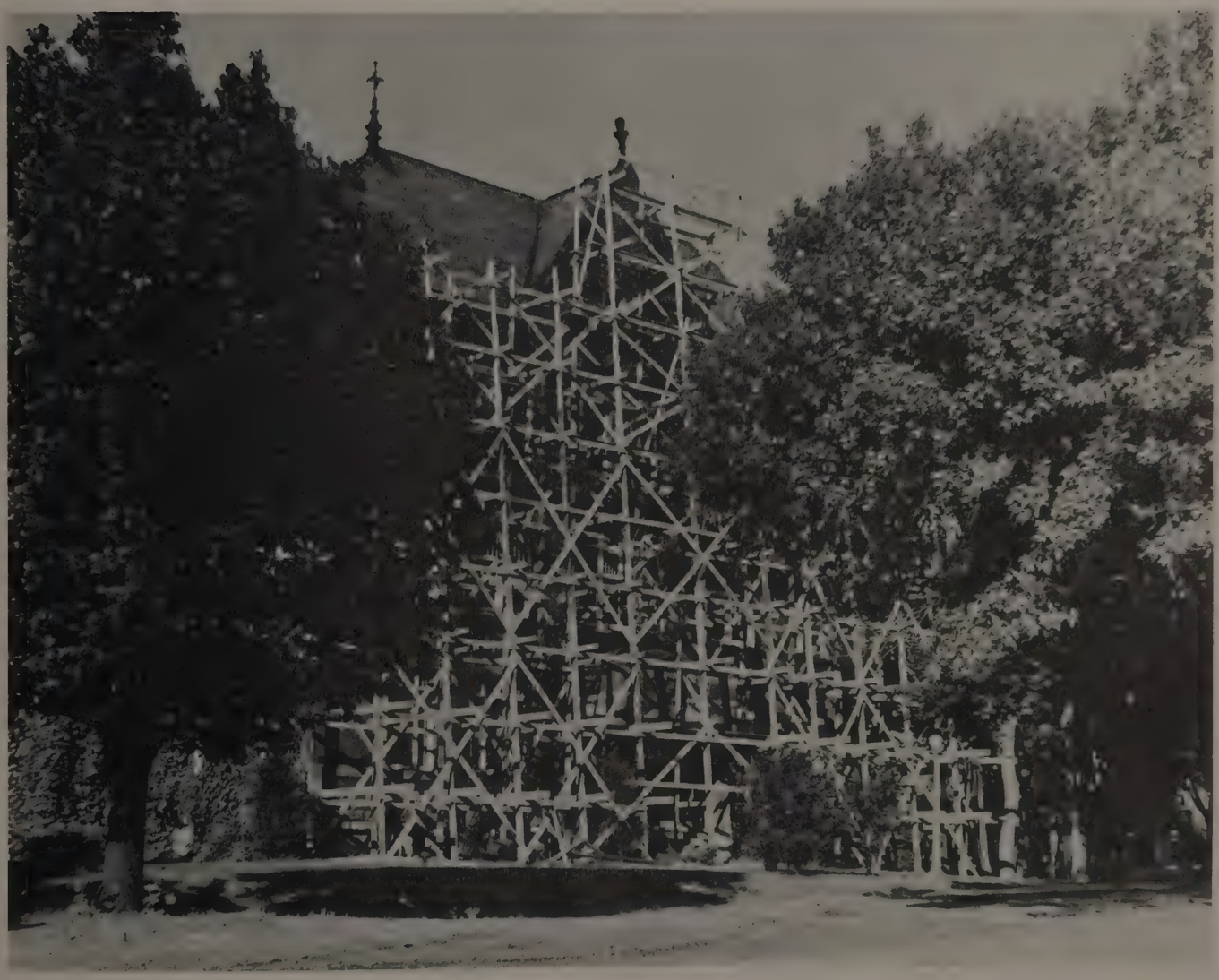

Old Main has a face lifting.

FRESHMEN

Alkire, Jane. Lexington.
Allberry, Betty Jean. Norfolk.
Baker, Weldon. Lincoln.
Baxter, Ramona. Arapahoe.

Beavers, Glen E. Lincoln.
Bennett, Robert M. Long Branch, New Jersey.
Biggs, Max. Palmyra.
Birmingham, Rachel. Atkinson.

Bitner, Dan George. Gordon.
Blank, Kenneth Tom. Franklin.
Bliss, Loyd J. Fairbury.
Bloom, Donald Eugene. Holdrege.

Branz, LaVawn. Gresham.
Bridges, James. O'Neill.
Brigham, Genene. Shelby.
Brown, Gloria Ann. Wymore.

Brownell, Lenamae. Hay Springs.
Buckley, Evelyn Mae. Cozad.
Buerstetta, Mary Alice. Tecumseh.
Buettgenbach, Shirley. Lincoln.

Burkhard, James. Benedict.
Burroughs, Robert. Rockford.
Burrows, George William. Adams.
Burt, Ronald. Clay Center.

Caldwell, Jack. Lincoln.
Calhoon, Joyce. Lincoln.
Calvert, John. Pierce.
Canaday, Julian. Bloomfield.

Carlson, Edwin Stanley. Oakland.
Carlson, Robert. Waverly.
Cassell, Kenneth James. Edgar.
Cedardahl, Gene. Lincoln.

Cedardahl, Jack. Lincoln.
Chamberlain, Jean. Omaha.
Chapin, Charlotte. Stuart.
Conger, Ned. Loup City.

Conover, Monalee. Grant.
Corbit, Wayne. Chester.
Cramer, Shyrli. Lincoln.
Crotinger, Vern. Bison, Kansas.

Cull, Fred. Oakland.
Cummins, Frank. Lincoln.
Czapanskiy, Lee. Lincoln.
Dappen, Joseph. Lincoln.

Davis, Andy Kenneth. Sidney.
Davis, Jerry. Gordon.
Davison, Helen. Leavenworth, Kansas.
DeBelly, Grace. McGrew.

Desta, Lishan. Ethiopia.
Dick, Anjula. Cambridge.
Doran, William. Elmwood.
Drake, Loisjean. Atlanta.

Druacker, Jerome. Cozad.
DuBois, Howard. Lincoln.
Dunlap, Jay. Douglas.
Dunlap, Paul. Douglas.

Earl, Donna. Lincoln.
Edgar, Harold. Cozad.
Edgerton, Hazel. Cambridge.
Egle, Pauline. Lincoln.

Ells, La Vern. Sidney.
Fallers, Barbara. Shenandoah, Iowa.
Farrall, William. Grand Island.
Finch, Donald. Oshkosh.

Fishel, Jerald. Fairmont.
Fishel, John. Fairmont.
Flight, Thomas. Everett, Massachusetts.
Frantz, Elizabeth. Goehner.

Freburg, Stanley. Waverly.
Fry, Richard. Chappell.
Furman, Barbara. Lincoln.
Garlow, Virginia. Lincoln.

Gauger, Jo Ann. Omaha.
Gell, Donna Mae. Ong.
Gentry, Robert. Gering.
Gies, Jean D. Lincoln.

Godfrey, Harold D. Lincoln.
Goldammer, Kathryn L. Elkhart Lake, Wisconsin.
Gorai, Mabel K. Seabrook, New Jersey.
Gorst, Margery. Bridgeport.

Goth, Jane. Lincoln.
Grantski, Francis D. Lincoln.
Graver, Dale, Jr. Lincoln.
Gregg, Norma Jeanne. Clarks.

Grimes, Milton Clair. Chambers.
Hamling, Katherine Isabel. Omaha.
Hanna, Lyle. Lincoln.
Hanna, Richard. Lynn, Massachusetts.

HANSEN, DOYLE. Aurora.
HANSEN, ROBERT. Lincoln.
HARR, MAYNARD. Ainsworth.
HARRIS, DORIS JANE. Omaha.

HARRIS, SARA JANE. Wymore.
HARRISON, JACQUELINE. Alliance.
HARVEY, WALLACE. Scottsbluff.
HAWLEY, RICHARD. Republican City.

HAYE, HENRY T. Lyons.
HAYE, JOHN F. Lyons.
HEDGES, JOHN. Central City.
HEIM, WILLIS. Humboldt.

HENSMAN, ROBERT K. Red Cloud.
HESSON, NORMAN JEROME. Lincoln.
HICKMAN, DONALD F. Everett, Massachusetts.
HILL, JANECE. Lincoln.

HILLIS, JAMES W. Aurora.
HITZ, RICHARD. Lincoln.
HOLMBERG, RUSSELL A. Loup City.
HOUSEHOLDER, JOYCE. Grand Island.

HOYT, JOAN. McCook.
HULL, DONALD. Gordon.
HULTGREN, LOIS. Stromsburg.
HUSTON, JAMES. Martell.

HUTCHINSON, PHYLLIS. Lincoln.
HUWALDT, LAVON. Neligh.
IRELAN, JOHN. Oxford.
JACOBITZ, JACQUELINE. Bassett.

JARVIS, DALE. Atkinson.
JEWELL, DOLORES ANN. Lincoln.
JOHNSON, CHARLES. Saronville.
JOHNSON, JEANETTE. Beatrice.

JOHNSON, JERE LEE. Holdrege
JOHNSON, LOIS. Polk.
JONES, DONALD K. Lincoln.
JOURA, WALDEN R. Swanton.

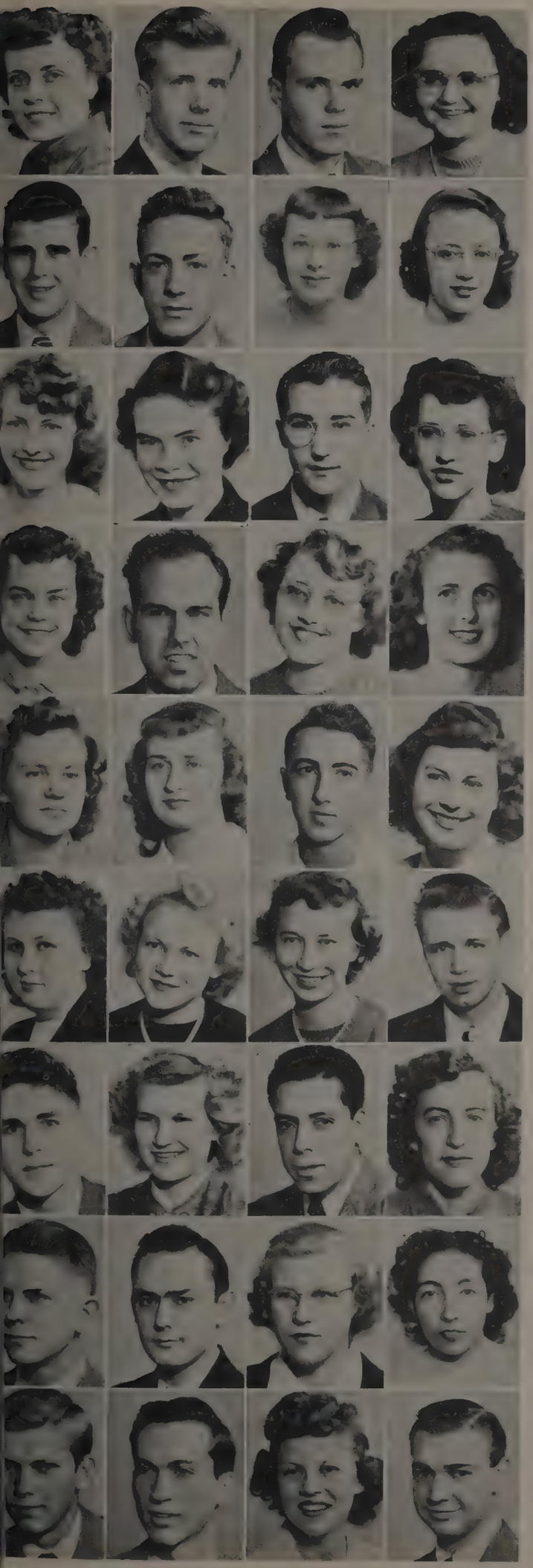

KAHL, NELDA. Big Springs.
KASL, PAUL E. McCook.
KAYS, DARREL G. Grant.
KIRKPATRICK, MARCIA. Corning, California.

KLEINWEBER, DICK. Nebraska City.
KOCH, RICHARD. West Bend, Indiana.
KOTOUC, JANE. Humboldt.
LADINE, SHIRLEY. Sidney.

LANE, JEANIE. Bayard.
LANG, MARY. Craig.
LARSEN, DON. Springview.
LARSEN, DONNA JEAN. Springview.

LARSEN, GLORIA. Valley.
LARSEN, ROBERT V. Garden Grove, California.
LARSON, MARIE LOUISE. Fremont.
LARSON, MARILYN RUTH. Bellevue.

LARSON, ROSANNA. Aurora.
LAUGHLIN, BARBARA. Lincoln.
LEAVITT, HARRY PAUL. Lincoln.
LEFF, JOAN KAY. Carleton.

LEMON, PEGGY. Bassett.
LENHART, RUTH. Palisade.
LIND, HELEN. Polk.
LITZ, BOB. Bassett.

LOGAN, DENNIS. Springview.
LUCAS, BETTY LUCILLE. Arnold.
LUCERO, CANDIDO. Riverton, Wyoming.
LUENINGHOENER, DOROTHY. Hooper.

LUSCHEI, MARTIN. Lincoln.
MCBROOM, WILLIAM. Superior.
MCINNIS, JOANNE. Ravenna.
MCROBERTS, RUTH. Gurley.

MARK, JOHN. Abilene, Kansas.
MASSIE, RONALD. Blue Springs.
MATTOX, MARILEE. Omaha.
MATZKE, PAUL. Western.

Meier, Deloris. Lincoln.

Meyer, Delores. Lincoln.

Middleton, Muriel. Brady.

Mikael, Kassa. Addis Ababa, Ethiopia.

Miles, Doris. Beatrice.

Miller, Don. Polk.

Mitchell, Charles. San Bernadino, California.

Moline, Boyd. Los Angeles, California.

Moore, Bobby Ray. Clay Center.

Morgan, Lee. Gordon

Morrison, William. Abilene, Kansas.

Mullins, Billie. Salem.

Munkres, Robert. Broad Water.

Murdock, Lavonda. Nehawka.

Nelson, Barbara. Lewellen.

Nelson, Clarice. Raymond.

Nelson, Darren Melvin. Raymond.

Nesmith, Irma Joyce. Imperial.

Neth, Lucille. Greenwood.

Niehaus, Donald. Lincoln.

Niehaus, Donna. Lincoln.

Norlin, Marilyn. Ft. Collins, Colorado.

Norton, Grace. Lincoln.

Oakeson, Dwayne. Wolbach.

Obermeyer, Paul. Lincoln.

Oliver, Jeannine. North Platte.

Olsen, Rosalee. Minden.

Olson, Edith. Genoa.

Ott, Phillis. Crete.

Owens, Clarence. Wahoo.

Palmquist, Patricia. Omaha.

Patton, Ardith. Fairmont.

Pearce, Norvin Dee. Arnold.

Pennington, Barbara. Wauneta.

Peterson, Delores Claire. Kilgore.

Peterson, Dolores A. Genoa.

Peterson, Robert R. Brady.
Porter, Harry Bryan. Lincoln.
Powell, Gladys Ann. Lyons.
Poyer, Jean LaVon. Grand Island.

Priefert, Wilma. Fairmont.
Rager, Clarice. Gordon.
Raric, Joyce. Bellwood.
Ray, Beverly. Grand Island.

Read, Roberta. Lincoln.
Reimer, Orlin. Palmyra.
Richards, Mary. Palisade.
Rihn, Erma. Gurley.

Rittenburg, Bonita. Lincoln.
Ritter, Deloris. Tilden.
Roberts, Kathleen. Lincoln.
Rosene, Philip. Lincoln.

Royce, Donnabelle. Lincoln.
Ruehle, Jo Ann. Lincoln.
Ruiz, Julia. Panama.
Rumler, George. Milford.

Sabin, Robert. Omaha.
Sasse, Carl. Gordon.
Scaggs, Gerald Edgar. Adams.
Schleiger, Jerrold Keith. Lincoln.

Schreiner, Donald. Cook.
Scott, Bernard. Scotia.
Scovill, Mary. Grand Island.
Seward, Marilyn. Lincoln.

Shaw, Robert. Edgar.
Shelton, Amy Ellen. Omaha.
Sitz, Dolores. Atkinson.
Skamser, Richard. Lincoln.

Smith, Dale. Newman Grove.
Smith, Florence Isabel. Rock Port, Missouri.
Smith, Richard. Lincoln.
Snider, Shirley. Papillion.

Soper, Harry, Jr. Everett, Massachusetts.
Sorenson, William. Filley.
Spiers, Donald. Lincoli.
Spellman, Genevieve. Martell.

Spiers, Duane Edwin. Wichita, Kansas.
Spohn, Marion. Chester.
Sporer, Ruth Ann. Plattsmouth.
Sprenger, Charles. Sidney.

Stark, Jeannie. Lexington.
Steeves, Eudice. Panama.
Stone, John Floyd. Lincoln.
Stone, Margaret Ruth. Lincoln.

Stooker, Patricia. Dunbar.
Sundberg, Janice. Polk.
Swain, Maryanne. Oshkosh.
Tani, Hatsuko. Oahu, Hawaii.

TeKolste, Melvin Dwayne. Hickmon.
TeSelle, Cleo. Firth.
Thober, Joan. Beatrice.
Tolhurst, Barbara. Raymond.

Touzalin, Rex. Lincoln.
Tyrrell, Lois Charlene. Waverly.
Tyrrell, Roger. Waverly.
Unvert, Donald. Omaha.

Urbom, Beverly. Arapahoe.
Wachtel, Glen. Lincoln.
Walker, Lewis. Lincoln.
Wall, James Frank. Omaha.

Watkins, Rod Lee. McCook.
Welker, Richard. David City.
Wenger, Carol. Oberlin, Kansas.
Westerlin, Keith. Overton.

Weston, Elton. Gibbon.
Weston, Irving. Gibbon.
Wiegers, Rolland Lee. Western.
Williams, Raymond Dean. Denver, Colorado.

Williamson, Mariella. Humboldt.
Wilson, John Wesley. Fairmont.
Witte, Dorothy. Lincoln.
Woodman, Jack Doran. Shelton.

Worrell, Craig. Cozad.
Yanney, Phyllis. Lincoln.
Yenney, Cleo. Grand Island.
Yeutter, Georgiana. Cozad.

Zlomke, Wayne. Ord.

NOT PICTURED

Allen, Robert W. Lincoln.
Boyden, William S. Aurora.
Brown, Delores. Sutton.
Burham, Dean. Lincoln.
Burns, Robert. Lincoln.
Inbody, Dick. Lincoln.
Koch, Oral. Lincoln.
Meyer, Henry Charles, Jr. Lincoln.
Powell, James Edward. Carleton.
Rich, Le Roy. Aurora.
Ringstmeyer, Donald. Lincoln.
Rowan, Wylie. Lincoln.
Schoenleber, Kenneth. Greenwood.
Smith, Dwayne. Lincoln.
Wendelin, Lois Mae. Lincoln.
Whitaker, Richard. Lincoln.
Yost, Robert D. Western.

"Did you notice that shirt on backwards?"

Second Semester Registrants

JUNIORS

DAMM, CARYLYNN. Elk Creek.

HABERERN, BARBARA ANN. Buckingham Valley, Pennsylvania.

McKINNEY, MARY CATHERINE. Lincoln.

OLSON, BETTY. Springview.

YASUDA, GRACE. Waipahu, Hawaii.

SOPHOMORES

JEAMBEY, LEO. Lincoln.

UNO, YUKI. Ogden, Utah.

FRESHMEN

ALDEN, JOHN. Union.

BAILEY, ARTHUR. Palisade.

FABRE, PAUL. Brady.

FULLER, CHARLENE. Lincoln.

HILL, MARK. Beverly, Massachusetts.

LODWIG, TERRY. Lincoln.

WILES, DAVID. Bennet.

New stacks arrive for the library.

This old Dodge, affectionately named "doodle-bug" by its owner, is a 1949 Wesleyan landmark.

Bryan Memorial Hospital, where nursing students taking classes at Nebraska Wesleyan receive their training.

A common scene around Old Main is this break between classes.

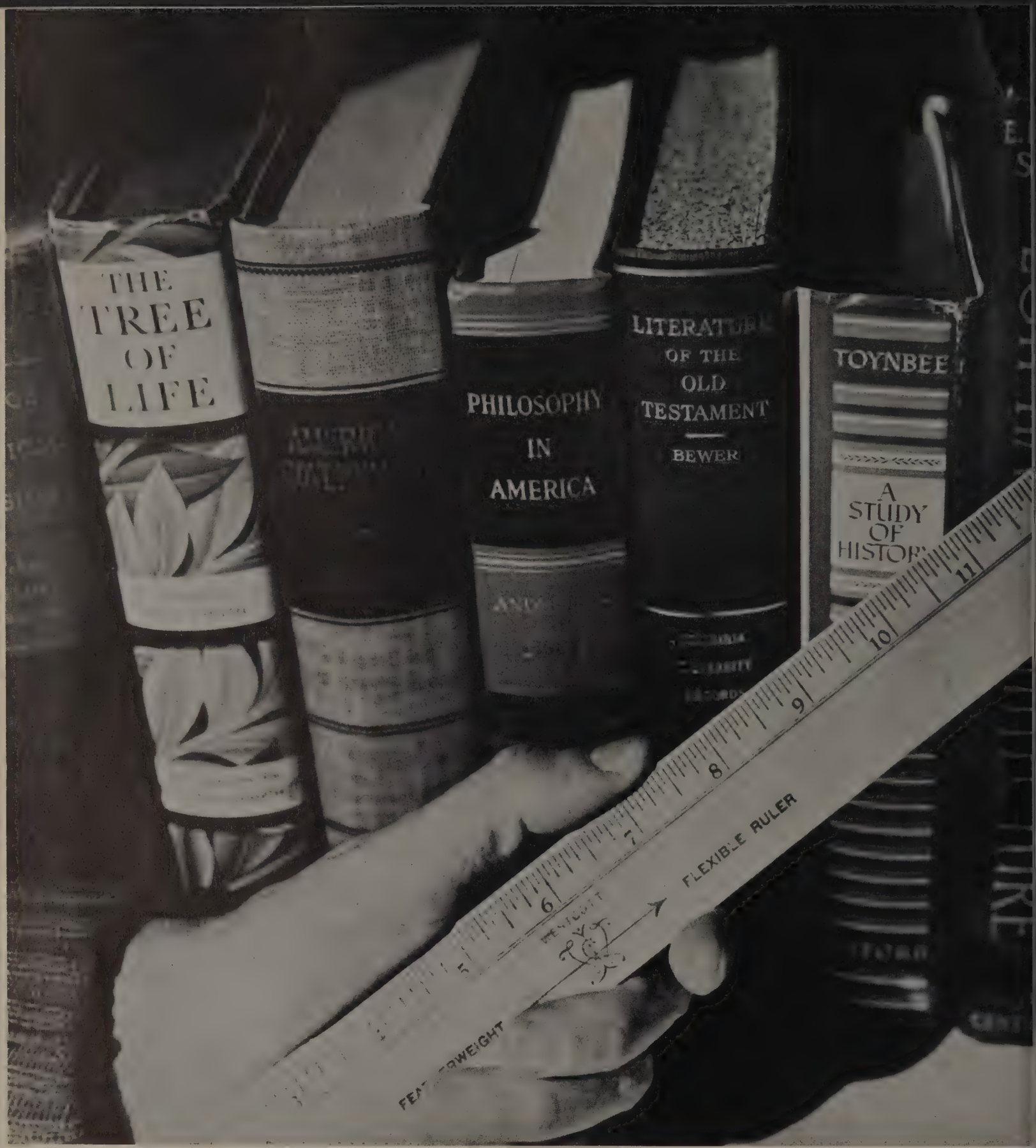

Instruction

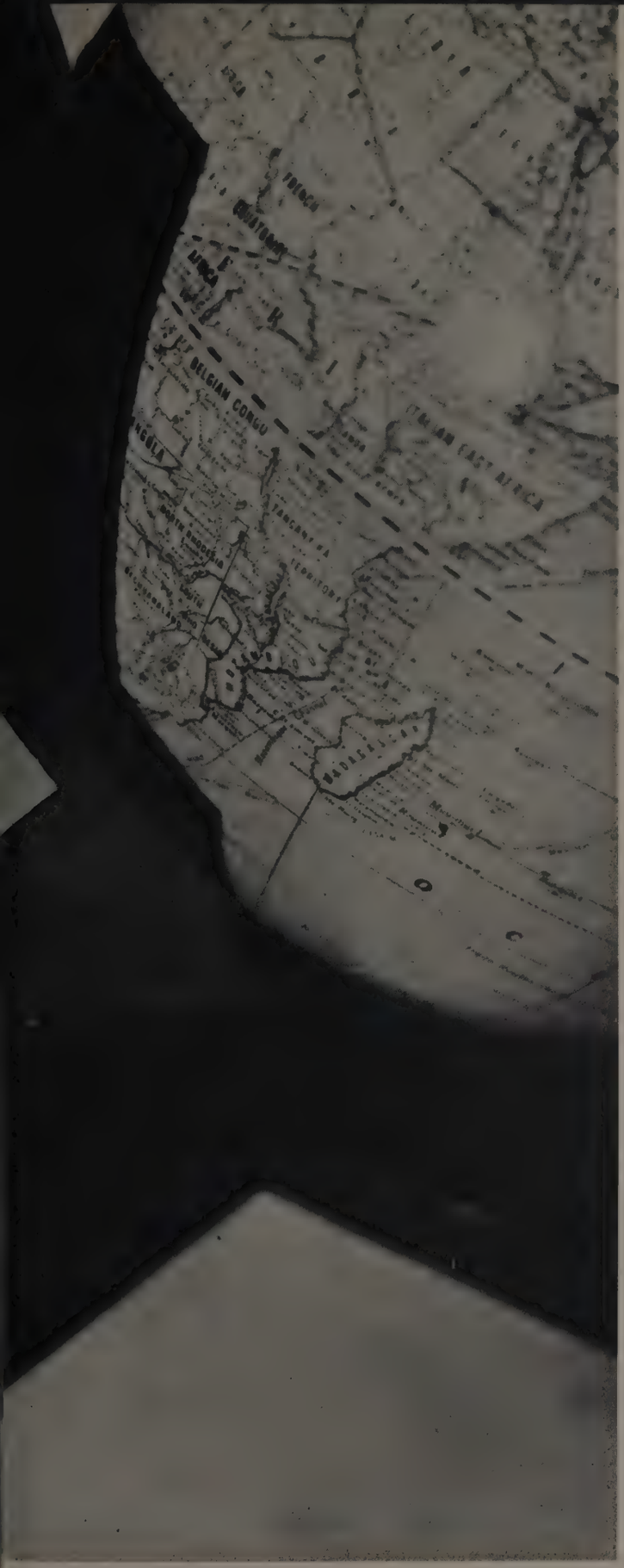
BELGIAN CONGO
ITALIAN EAST AFRICA
TANGANYIKA
TERRITORY
MADAGASCAR

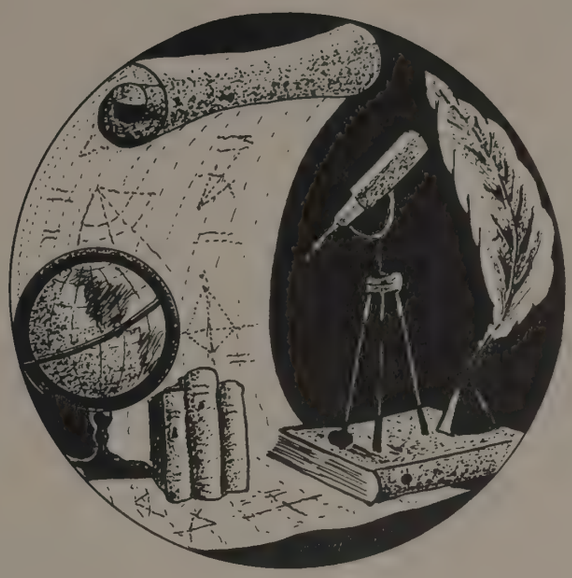

A profusion of plants in the Wesleyan greenhouse is only a minute part of the vast number with which botany students must become familiar.

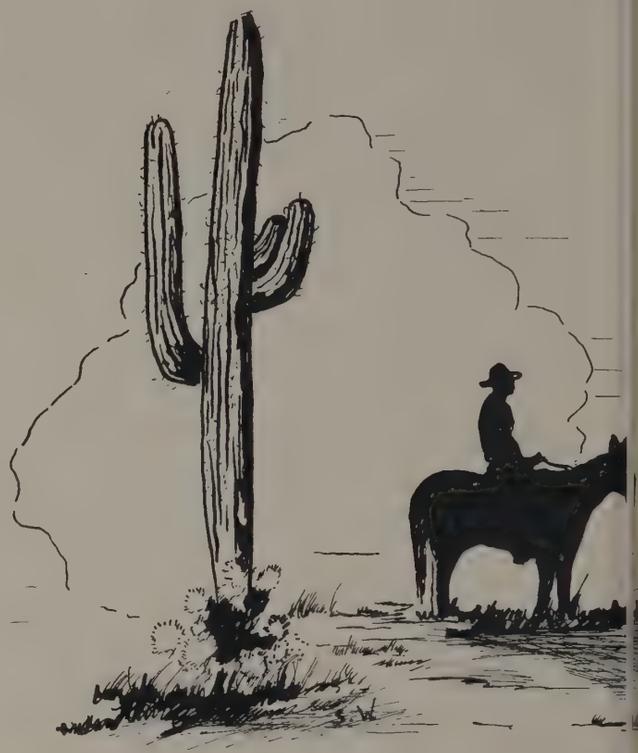

The microscope magically reveals to the biologist a new world teeming with plant and animal life.

The study of the human brain is fascinating for the students of zoology, who are primarily pre-medical and pre-dental majors.

If you want to split an atom, discover a new synthetic substance, or originate a novel plastic, you may enter chemistry class and start mixing solutions.

The physics and astronomy department offers courses ranging from the elementary mechanics through dynamics, meteorology, and radio to highly advanced subjects, such as thermodynamics and physical optics.

This instrument may look complicated and useless, but a seismograph machine comes in very handy for recording earthquakes in distant parts of the world.

By studying geology these students are learning of the buried wonders lying below the earth's surface.

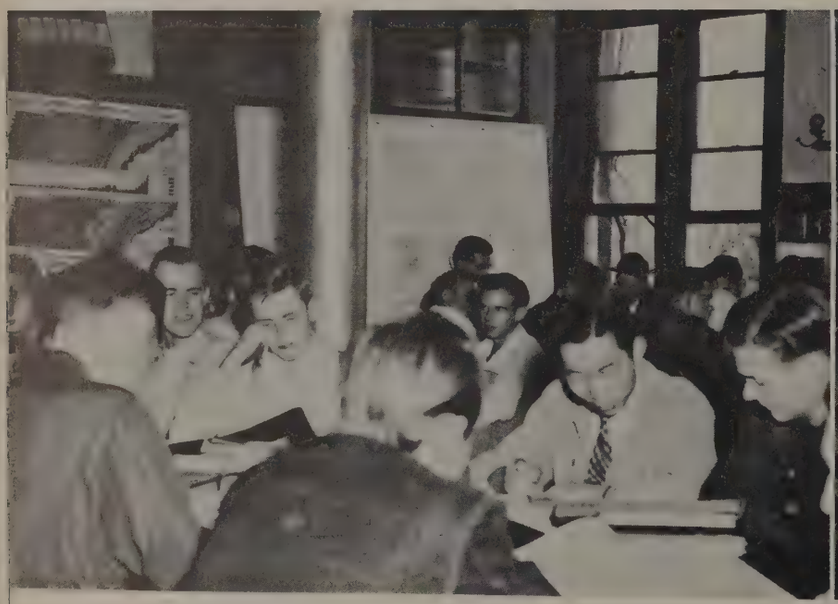

The natural wealth of the world appears in glorious array across the geographer's desk.

In a debate class, where informality is always in order, debaters Paul Hammer, Warren Urbom, Bette McKinney, and Helen Hammer, with Mr. Healy, are concerned with the search for truth and logical analyses.

In the department of economics and business administration, future business men and women begin to acquire basic skill in the trade.

Creative hands make a permanent record of the fleeting beauties of nature.

Sketchings of still life prove to be stimulating for the artists.

Courses in religion and philosophy bring to students a clear understanding of the deeper meanings of life and help them formulate a significant goal for which to strive.

A few eager students do a bit of research in sociology to give them an insight into some human problems.

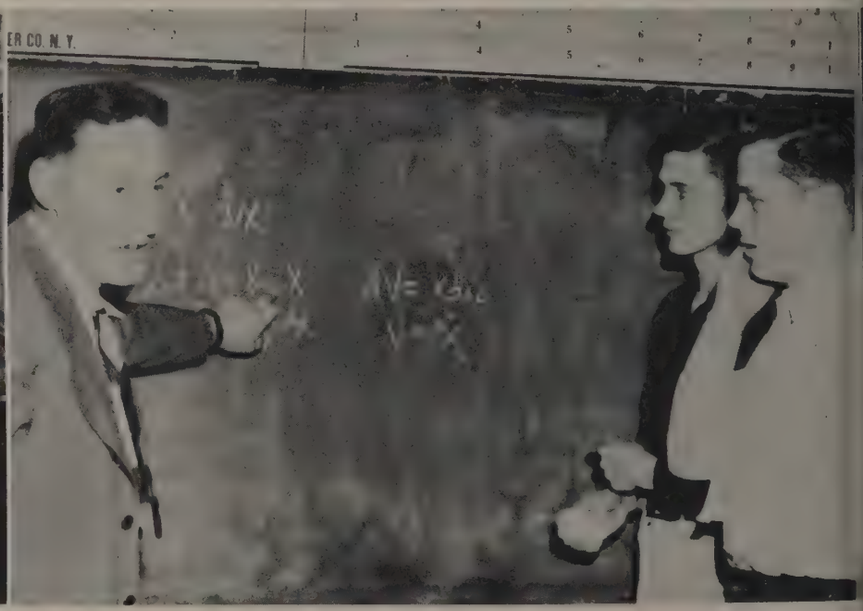

Budding mathematicians become intimate with the mysteries of advanced calculating. This may one day result in a Wesleyan Einstein. Who knows?

Experimental psychology deals with the fascinating study of man's mind and body in its relation to its environment and heredity.

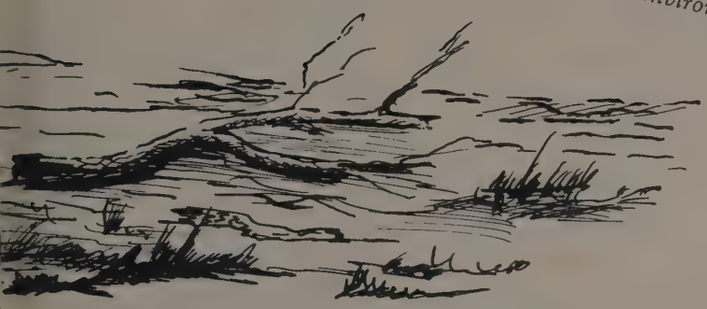

Among the many skills learned in industrial arts is wood turning. Shop practice, metal working, and drawing are integral parts of the department.

Miss Rodgers passes on a bit of teaching know-how to prospective teachers.

Ach du lieber—These fellows will soon read and write German.

Dr. Barringer observes some students interpreting a history map problem.

William Shakespeare looks on in silence as English students try to master the language.

Future masters of the singing strings and ivory keys, Geraldine Kelly and Ray Young, study and practice the great works of the masters.

Technical problems in radio production are studied in this simulated studio.

The WESLEYAN
NEBRASKA WESLEYAN UNIVERSITY, LINCOLN
October 14, 1948
Number 6
"W" club sweetheart to be announced
During half of Midland-Wesleyan game
Faculty approves
Revised grading,
Attendance rules
Mattingly gives
Chapel previews
Homecoming theme
To be expressed
By Plainsman band
Schultz, Trott go to Columbus
To attend A.C.P. convention
Bishop announces
Receipt of books
Art club to sponsor
Life photo exhibit
Future activities
Announced by 'Y'
the PLAINSMAN
NEBRASKA WESLEYAN UNIVERSITY
1949
Wesleyan
HANDBOOK
'48 - '49

AUDREY SCHULTZ
Editor

THE 1949 PLAINSMAN

Issued in 1896 the first Nebraska Wesleyan university annual was entitled the *Oro* for the Orophilian Literary Society, which produced it. In 1901 the name was changed to the *Sunflower,* and the various classes took turns at producing it.

Another change in title was effected in 1907 when it was called the *Coyote.* The *Coyote* was published for thirty-four years until the present title, the *Plainsman,* was adopted in 1934.

A style change in 1935 revealed a magazine type annual, which was released in three issues. The *Plainsman* magazine was subsequently produced in two issues, one each fall and spring.

In an attempt to portray the events of the year in a more logical and coherent arrangement, the staff of the 1949 *Plainsman* has returned to the single issue and conventional type annual.

BETTE MCKINNEY
Co-Assistant Editor

ALMARON WILDER
Co-Assistant Editor

WILLIAM W. ABBE
Layout Editor

SAM WAKAI
Art Editor

ROSS SMITH
Business Manager

MARVIN MORGAN
Photographer

Row 1. Shyrli Cramer, Marilyn Gustafson, Jackie Thomas, Barbara Furman, Barbara Botsch. Row 2. Beverly Urbom, Dorothy Schnuelle, Genene Brigham, Jeannie Stark, Audrey Schultz, Bette McKinney, Jane Alkire, Shirley Hampton. Row 3. Ross Smith, Ben Akert, Ray Owen, Dick Westcott, Whip Abbe, Ward White, Dick Dutton, Al Wilder, Gilbert Hill, Marvin Morgan.

PLAINSMAN STAFF

Editor	AUDREY SCHULTZ
Business Manager	ROSS SMITH
Co-Assistant Editor	BETTE MCKINNEY
Co-Assistant Editor	ALMARON WILDER
Lay Out Editor	WILLIAM W. ABBE
Art Editor	SAM WAKAI
Assistant Art Editor	SHYRLI CRAMER
Photographer	MARVIN MORGAN
Society Editor	BARBARA BOTSCH
Assistant Layout Editor	DICK DUTTON
Typist	SHIRLEY HAMPTON
Circulation	HELEN HAMMER
Faculty Editors	DARLENE WISLEY
	BEN AKERT
Organization Editors	JACKIE THOMAS
	BARBARA FURMAN
Copy Editors	WARD WHITE
	VIRGINIA GARLOW
Senior Editor	DOROTHY SCHNUELLE
Junior Editor	GENENE BRIGHAM
Sophomore Editor	JANE ALKIRE
Freshman Editor	BEVERLY URBOM
Sports Editor	GILBERT HILL
Copy Writer	DICK WESTCOTT

The 1949 Plainsman . . . .

Left to right: Mr. Bartley, Miss Snow, Miss Halbert, Dr. Jensen, Chancellor Knight, Audrey Schultz, Irma Trott, Mr. Zuckerman, Mr. Hess (Chairman).

. . . . Staff in action.

Publications Board

The Publications Board is the governing body which directs the work of the student publications of the campus: the WESLEYAN, the PLAINSMAN, and the HANDBOOK. Among its duties the Publications Board elects the editor and business manager of each of these publications. Determining major policies is another board function.

IRMA TROTT
Editor

WESLEYAN

Way back in 1890 the forerunner of today's *Wesleyan* appeared with the tag *Wesleyan Hatchet.* The name was changed for a short time to *Eccritean.* This was soon abandoned for *Nebraska Wesleyan,* from which was logically derived the present title.

In the early years the *Wesleyan* was in reality more a magazine than a newspaper. In 1893 it came out monthly and was bound by stiff paper covers in varying hues, adding color to the news to say the least.

At the turn of the century it was a semi-monthly, and by the 1920's it had definitely taken on the aspects of a newspaper. Since that time the primary changes have been to keep up with modern journalistic practice.

During the war years the *Wesleyan* was issued as a section of the University Place News, but in 1947 it became an independent publication appearing weekly. Several notable changes in the typographic style have recently been made giving it a distinctive and attractive appearance.

Today the paper serves the college community as a news source and as a means of providing experience to those interested in journalism. It also serves off campus as a public relations organ and as a link with the alumni and friends.

JAMES JACKMAN, Assistant Editor

REX MERCER, Business Manager

Wesleyan staff members pound out copy on deadline day.

Row 1: Lois Barta, Jeannie Stark, Irma Trott, Marilyn Grossoehme, Shirley Hampton.
Row 2: Fred Loder, Patricia Palmquist, Betty Allberry, Betty Sheets, Ramona Mitchell, Barbara Nelson. Roger Phipps.
Row 3: Keith Hueftle, James Jackman, Raymond Owen, James Munkres, Warren Anthony.

Wesleyan Staff

Editor . . . . . IRMA TROTT
Assistant Editor . . . . . JAMES JACKMAN
Feature Editor . . . . . MARILYN GROSSOEHME
Copy Editor . . . . . RAMONA MITCHELL
Make-up Editor . . . . . WARREN ANTHONY
Sports Editor . . . . . RAYMOND OWEN
Art Editor . . . . . KEITH HUEFTLE
Business Manager . . . . . REX MERCER
Circulation Manager . . . . . MARY CAROL ECKLES
Photographer . . . . . MARVIN MORGAN
Staff Adviser . . . . . MR. MARTIN ZUCKERMAN

Reporters:

BETTY ALLBERRY
MARTHA JEAN BENGSTON
SHIRLEY BEVELHEIMER
RACHEL BIRMINGHAM
GENENE BRIGHAM
ROBERT CARLSON
LOIS CLARK
JEAN COLEMAN
DORIS FRY
HAZEL EDGERTON
FRED LODER
JAMES MUNKRES
BARBARA NELSON
PATRICIA PALMQUIST
WILLIAM PARKER
FRANCIE PERRY
BETTY SHEETS
DELORES SITZ
RAYMOND WILLIAMS

MR. MARTIN ZUCKERMAN,
Director of Student Publications.

ROBERT BUSHNELL EVERETT POE

Co-editors

Wesleyan Handbook

Shortly after the turn of the century when Wesleyan students were Coyotes instead of Plainsmen, the Handbooks all contained one of the school yells which ran:

Ki-yi-ki-yi
Wesleyan coyotes
Yip-yip-yip-yip
Y-e-o-u-w

Although that was the day when "sheiks" were cavorting, the amazing similarity to a wolf call was almost prophetic of the close relationship between that animal and the Handbook to many succeeding generations of Wesleyanites.

This little booklet first made its appearance in the fall of 1907 as a "Directory." It became the Handbook we know in 1920 when for the first time it contained many items of general information in addition to names and addresses.

Since then the form and contents have varied little, so that at best it fulfills the place attributed to it by the none-too-modest editors of the 1921 edition, who stated, "If you will start using the handbook, it will increase in value as the days go by, and you will not be able to see how you ever got along without it before."

Row 1: *Beth Stage, Genevieve Spellman, Mariella Williamson, Janece Hill, Miss Holding, Margery Gorst, Grace Norton, Joyce Householder, Cleo Yenney.*
Row 2: *Jean Poyer, Regina Wallace, Carol Wenger, Marcia Jones, Ramona Baxter, Mary Louise Estes, Phyllis Yanney, Margaret Stone.*
Row 3: *LaVawn Branz, Ruth Lenhart, Jackie Harrison, Val Jean Nesmith, Dorothy Lueninghoener, Isabel Smith, Jean Hill.*
Row 4: *Marilyn Larson, Doris Harris, Cleo TeSelle, Joyce Nesmith, Beverly Ray, Arlayne Kyes, Janette Hanlik, Shirley Snider.*

Girls' Glee Club

This year the Girls' Glee Club was composed of forty-seven blended voices under the direction of Mrs. Doris Ganz. Accompanists were Genie Wallace and Marcia Jones.

For the second semester twenty-nine from this number were chosen. Under direction of Miss Mary Holding this smaller group took their eleventh annual tour, giving 52 concerts in 50 cities.

Soloists were Jean Poyer, Ramona Baxter, Jacqueline Harrison, Margaret Stone, Arlayne Kyes. Jean Hill, Carol Wenger, and Jacqueline Harrison formed the trio.

Dance Band

Vocalists: *LeRoy Yanney, Barbara Snyder.*
Row 1: *Robert Noyes, Professor Colon, Martha Clifton, James Burkhard.*
Row 2: *Barbara Read, William Hare, William Cooper, Lealon Harlow, Don Staples, Robert Gentry.*
Row 3: *Warren Turner.*

Tommy Cooper's dance band, now in its third year, has furnished the music for dancing in the student union after the home football and basketball games. This fine dance band was also on hand for many other social functions.

The Plainsman dance band is very popular on the campus and at school social events. It is also in demand for dances in the towns and schools surrounding Lincoln.

Band

The music department of Nebraska Wesleyan was proud to send a 57 piece band and 3 soloists on concert tour. The band toured over 1500 miles and appeared in 36 communities in Nebraska and Colorado. Don Marsh, Barbara Snyder and Martha Temple were featured soloists with the company.

The Nebraska Wesleyan Band consists of two units: concert band and marching band. A 74 member band is maintained for the concert band. The touring band members are selected on a basis of performance and attendance at rehearsal.

The marching band is famous for its half-time shows at the football games in the O. N. Magee Memorial Stadium at Nebraska Wesleyan University. Featured performers were drum major, Al Gay, and majorettes, Jacquie Mason, Peggy Chadderdon, Beverly Wilder, Betty Allberry and Ardith Patton.

Flutes
Jane Kotouc
Rachel Birmingham
Barbara Hicks
Georgiana Yeutter
Mona Conover
Jaqueline Thomas
Virginia Van Sickle
Clarice Rager

Oboes
Mildred Guyer
Beverly Urbom

Bassoon
Alice Deissler

Clarinets
Paul Nicholas
Joan Hoyt
Shirley Daft
Lenamae Brownell
John Berry
Jeanette Johnson
Ramona Mitchell
Sarah Harris
Connie Hubers
Ardith Patton
Lorraine Hewett
Duane Spiers
Kenneth Peterson
Gloria Brown

Alto Clarinet
Edythe Cochran

Bass Clarinet
Frances Perry

Alto Saxophones
Martha Clifton
Barbara Peregrine
Russell Holmberg
Dale Jarvis

Tenor Saxophone
Gene Harding
Jim Burkhardt

Baritone Saxophone
Shirley Meyer

Bass Saxophone
Robert Noyes

Cornets
Thomas Cooper
Lealan Harlow
Thomas Mihane
William Parker
Marilyn Long
John Stone
Bill Hare
Bernard Scott
John Hedges
Nancy Osborne
Lois Johnson
Paul Matzke
Harry Soper
Jerome Draucker

Horns
Bruce Deal
Joseph Dappen
Ned Conger
Robert Dunn
Ivan Miller
Richard Fry
Ray Young
James Munkres
Barbara Koch
Don Miller

Baritones
Arthur Bates
John Calvert
Alma Stoddard
Dan Bitner

Basses
Weldon Baker
Paul Obermeyer
John Fishel
Wayne Zlomke
Richard Inbody

Bass Drum
Leuretta Martin

Snare Drum
Warren Turner
Phyllis Wroth
Craig Worrell
Gerald Fishel

Soloists
Martha Temple
Lois Knapple
Barbara Snyder
Donald Marsh

String Orchestra

The String Orchestra plays a vital part in the musical activities of Wesleyan. This year's orchestra consists of fifteen pieces and is composed of the high school and college students in Wesleyan's school of music.

Director of this musical group is Mrs. Geralyn Walrath Bennett. Activities for this year included providing music for plays, the annual opera, the Oratorio, and the presentation of a spring recital.

Row 1: Geraldyne Kelly, Martha Temple, James Christensen, Nila Kastner, Martha Christensen, Muriel Joy, Bob Hunter.
Row 2: Fred Loder, Donna Gardner, Ray Young, Cora Hutchinson, Richard Christensen, Norma Jean Magnuson.
Piano: Jim Munkres.
Director: Mrs. Geralyn Walrath Bennett.

Row 1: Louis Koontz, Robert Hensman, Richard Hart, Professor Leonard Paulson, Richard Dutton, Robert Hunter, Craig Worrell.
Row 2: Wallace Harvey, Richard Connell, Clarence Miester, Kenneth White, Lowen Kruse, William Ericson, Dale Jarvis, Gerald Hedges.
Row 3: Richard Nesmith, Lyle Nelson, Darrell Grell, Francis Hitch, Benjamin Akert, William D. Cooper.
Row 4: Richard Hughes, Robert Larson, Richard Casselman, Albert Gay, Paul Swanson, Fred Loder.

The Plainsman Quartet composed of William Cooper, Albert Gay, Richard Casselman and Ben Akert entertained audiences with their harmony and cleverness.

Male Chorus

Under the direction of Professor Leonard Paulson, the Male A Cappella chorus completed a 1550 mile concert tour throughout western Nebraska and eastern Wyoming.

The 28 men gave concerts of classical, folk, spiritual, and popular music for high school, church, and community audiences.

Features with the group were the two Plainsman quartets and vocal and instrumental soloists.

Officers
Assistant director ..... Al Gay
Custodian ..... Clarence Meister

Jerry Hedges, Clarence Meister, Robert Hunter and Richard Connell held the attention of their audiences in one of their favorite poses.

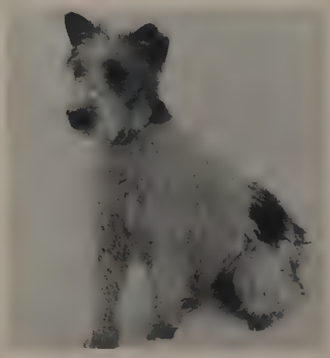

Row 1: *William Slaughter, Bruce Link, Gayle Valler, Robert Gentry, Darrel Grell, Alfred Calvert, Joe DuBois, Paul Obermeyer, Wayne Cash.*

Row 2: *LeRoy Anderson, Keith Sandford, Ray Westover, Bob Ketterer, Del Miller, Cliff Squires, Dick Mayer, Max Kellough, Harold Porter.*

Row 3: *Paul Hammer, John Harding, Alden Johnson, John Johnston, Dick Whitmore, Rex Mercer, John Calvert, Bill Heller, Charlie Harrison.*

Row 4: *Cal Bones, Tom Mihane, Chick Knight, Dick Hadsell, Ev Poe, Dick Nesmith, Kenny White, Don Harrington, Pete Nelson.*

W Club

The "W" Club is a social organization made up of some 50 men who have participated in intercollegiate athletics at Nebraska Wesleyan. The purpose of this organization is to promote interest in and the welfare of intercollegiate athletics at Nebraska Wesleyan. All those who have qualified for the varsity "W" award on any athletic team are qualified for membership in this club. The qualifications for lettering in the various sports are:

Football: Participate for at least 3 minutes in as many quarters as there are games scheduled for that season.

Basketball: Play at least 4 minutes in at least one-third of the halves of the games scheduled.

Track: Earn 15 points during the season, 8 points in a dual meet, 6 points in a triangular meet, or place in the Conference meet.

Tennis and Golf: Win at least one-half of the contests or win the conference championship.

The player also has to carry successfully 12 hours in the semester that he participates in the contests.

The present officers of the Club are:

President: Raymond Westover
Vice President: William Carriker
Sec.-Treas.: Harold Porter

It was decided this year to issue lifetime passes to all athletic events at Wesleyan to all graduating seniors who have lettered at least two years in any sport.

The annual events of the "W" Club are the Freshman Watermelon stag party given in the fall, the selection and crowning of the "W" Club Sweetheart at homecoming, and the "W" Club Picnic at Linoma Beach in the Spring.

Plainsman Theatre

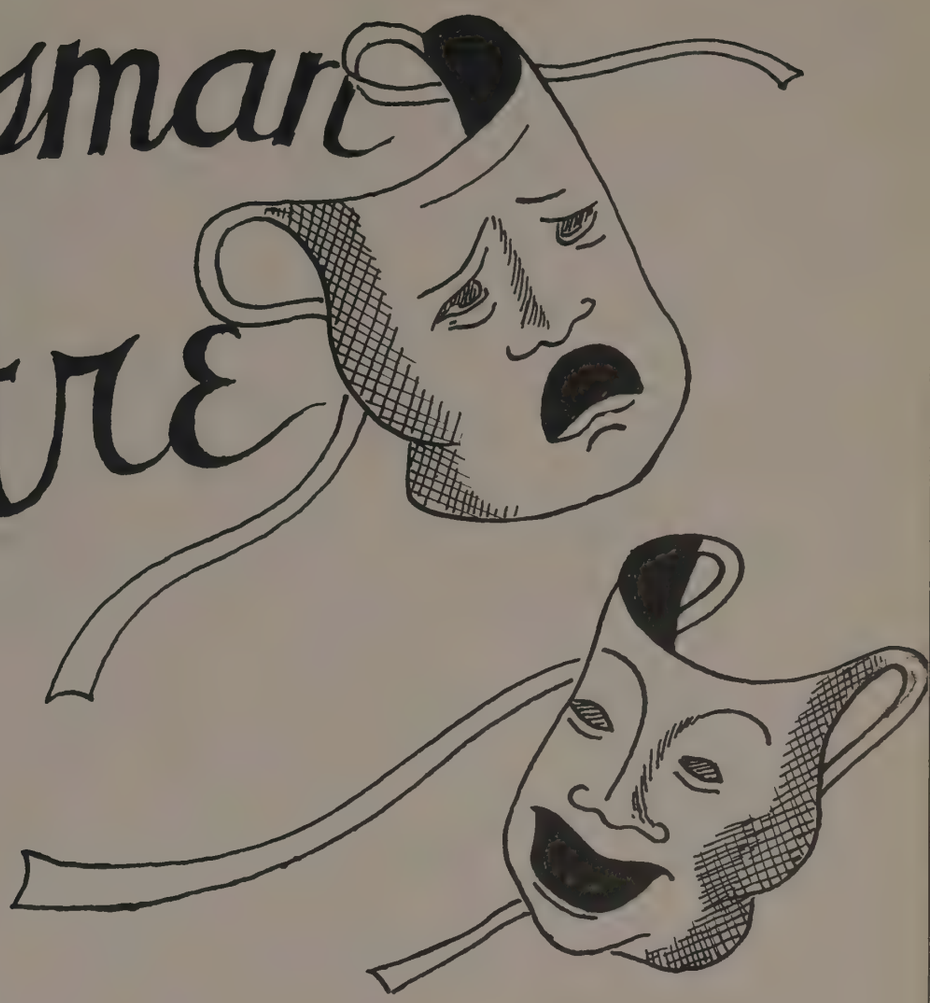

On December 11, 1947, Nebraska Wesleyan's sixtieth anniversary, Chancellor Knight dedicated one of Wesleyan's newest buildings, the Plainsman Theater. The building was officially begun the previous summer, and on December 11, its completion and formal opening were commemorated by the presentation of the opening play, *On Borrowed Time.*

Since then the theater has been the scene of many activities. Classes in various phases of drama and speech are held there as well as extra-curricular activities. The organization which is the nucleus of the dramatic activities is the "Plainsman Players." As members of this group become more active they are elected to the honorary society, Theta Alpha Phi.

In the school year of 1948-49, four plays, directed by Dr. Enid Miller Hoffman and assisted by Professor Ruth Harper, were produced. The season opened with *Room Service* and in November, *Deep Are the Roots* was given. *I Remember Mama* and *Key Largo* completed a successful year. In December the Theater was the setting for Wesleyan's first attempt at Grand Opera; *Faust* was given by the music department under the direction of Professor Oscar "Pop" Bennett.

The Plainsman Theater is indeed a place of much activity. It is not only a building of which Wesleyan is proud, but it also draws the interest of many outsiders as well. It is a tribute to the hard work of those who saw its need, and it is an inspiration for those who are realizing its possibilities.

ROOM SERVICE

Room Service, the first presentation of the season, proved to be one of the most hilarious plays on the Wesleyan stage in many years. Playing the part of Leo Dunn, Bill Hare gave an excellent characterization of a confused playwright who hadn't yet shaken all the hayseed from his hair. Arriving in New York fresh from the country, he fell victim to a happy-go-lucky group of penniless stage people wishing to produce his play. Led by producer Al Gay, the troupe used numerous devices, all of the hairbrained variety, to stave off eviction from a high class hotel until the show could be put on.

The mad antics of the group left hotel manager Jerry Newman in a continual state of perplexity with the fear his boss Gaylen Doak would learn of the actors' presence. In the course of the general turmoil Leo met and fell in love with Jean Janke, who, as the lovely secretary to the hotel manager was about the only sane person in the cast. Eventually everything wound up happily as the show was produced and everybody got his money. In addition to those already mentioned, Joyce Crawford, Pat McEvoy, and Bill Weddel as members of the stage group, and Dee Hughes as a hopeful actor contributed to the fun.

Dee Hughes, Al Gay, Joyce Crawford and Bill Weddel plot further devilment while Bill Hare looks on in fear that he may be persuaded to undergo further punishment.

Paul Nicholas' increasing resentment at having a Negro in his home contributes a tense moment as Dorothy Blough, Wilma Bartels, and Wally Harvey fail in their attempt to reason with him.

DEEP ARE THE ROOTS

One of the most urgent problems of our present day American democracy was dealt with in a thought-provoking manner in the drama *Deep Are the Roots.* Stanley Fry and Wallace Harvey alternated with telling effectiveness in the lead role of a sensitive and cultured Negro. Returning from the army as an officer, he was unprepared to resume the mode of living of an inferior race and came into conflict with the unseen but overpowering barrier of race prejudice.

His torment was shared by Dorothy Blough, who, as a young white woman, fell in love with him. She too ran into the invisible wall between the races. Her sister, Wilma Bartels, often spoke of tolerance but was unable to achieve it. The girls' father, Paul Nicholas, contributed the blind and unyielding hatred of a traditional Southern gentleman, while Irene Kelly as the young Negro's mother, depicted an old mammy, who had accepted her subordinate position.

The result was a drama of stark realism which brought before the audience without restraint the pressing need for a solution to race prejudice in our nation. Members of the excellent supporting cast were Earl Veskerna, Phyllis Ott, John Berry, Charles Hellman, and Don Logan.

I REMEMBER MAMA

Pat Lorigan as Katrin, narrator of "I Remember Mama."

John Van Druten's *I Remember Mama* brought to the Plainsman Theatre patrons a tender comedy of life in a Norwegian-American family.

Included in the cast were a wide range of characters who brought spice and variety to the play. Among them were a child played by nine year old Enid Reeder, a cat named Uncle Elizabeth, a high school youngster with a literary "yen" played by Pat Lorigan, and father Ed Kugler who had a quizzical tolerance of their strange doings. Appearing in the household at various times were an actor with a large appetite, a dark Swede with a bad temper but a soft heart, and a spinster too timid to tell of her wish to "marry with Mr. Thorkelson."

Presiding over the entire household with tact and loving care was Mama, played by Marjorie Johnson. Jean Chamberlain played Christine; Carolyn Nelson, Aunt Jenny; Boyden Harvey, Uncle Chris; and William Abbe, Mr. Hyde.

KEY LARGO

Boyden Harvey makes up as King.

For their final production of the 1948-49 season, the dramatics department selected *Key Largo,* an intense emotional drama by Maxwell Anderson.

The play is touched with greatness in language, characterization, and atmosphere dealing with the realization that no escape from the necessity of making decisions is possible in today's world. The dialog catches fire, the portraits of the scene are lighted up brightly and the situations are alive. In *Key Largo* Anderson's show has a core of meaning to show his perception of man and his character. The play investigates the cause and consequence of crime.

At the time of going to press, only the lead had been selected. Boyden Harvey was chosen to play the part of King, the gambler.

Faust, revitalized into a vigorous young man through a bargain with the devil, makes love to the beautiful Marguerite.

Leland Finecy, as Dr. Faust, reflects on a life of study with no pleasure and dejectedly contemplates the future.

Faust

The first grand opera ever presented at Wesleyan, Gounod's *Faust,* proved to be an outstanding success as attested by delighted audiences at each performance. The story was based on Goethe's drama depicting the tragic results which ensued from a distinguished scholar, Dr. Faust, selling his soul to the devil in exchange for youth and earthly pleasures.

Leland Finecy played the title role of Faust superbly, while the part of Mephistopheles, the incarnation of the devil, was excellently handled by LeRoy Yanney. The other principal role was that of Mrs. Jean Ground, who, as Marguerite, vividly portrayed the young and beautiful maiden with whom Faust fell in love before breaking her heart. Irene Kelly, as Martha, Marguerite's garrulous old aunt, added the proper touch of humor. Other featured members of the cast were Richard Hughes as Valentine, Marguerite's brother; Barbara Snyder as Seibel, her youthful admirer; and John Berry as Wagner, Faust's manservant.

Perfectly integrated were the fine support of the chorus and orchestra as the entire production functioned efficiently under the skilled direction of "Pop" Bennett. With the intricate stage sets contributing much to its over all magnificence, the opera moved through many enjoyable moments to its unforgettable climax in which Marguerite rejected the attraction of the evil Faust and, with the beautiful voices of angels, her soul was carried to heaven in a final triumph of virtue.

Admiring from afar, Seibel picks flowers to place at Marguerite's door.

The haughty Mephistopheles taunts the soldiers who have just returned from victory on the field of battle.

Carolyn Nelson

"Doc" Miller and the new speech wagon, I Samuel Duck.

Boyden Harvey

Road Show

These nine dramatic students and their sponsor, Dr. Enid Miller Hoffman, traveled three thousand miles in Nebraska and Colorado. They journeyed as far west as Denver, performing before audiences in forty-two towns along the way.

Two plays, written and produced by the director, were featured. *Clean Beasts by Sevens* was presented to church audiences, and the second, *Black Steed White* was given before high school groups.

For the four veteran senior members, Marjorie Johnson, Boyden Harvey, Edgar Kugler, and Leroy Yanney, the homecoming chapel performance marked their final Road Show appearance.

Kenneth White

Dorothy Blough

Le Roy Yanney

Marjorie Johnson

Joyce Crawford

Edgar Kugler

Irene Kelly

Athletics

WESLEYAN

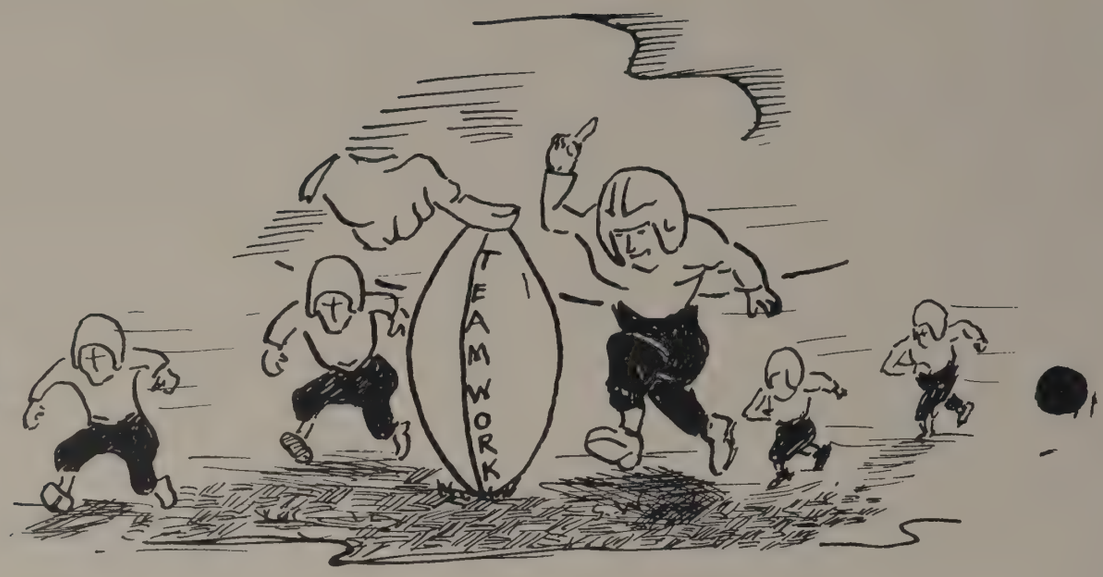

Athletics

Great steps forward in the field of athletics were made during the 1948-49 school year as the Nebraska Wesleyan Plainsmen sped along the road to victory.

Future plans for tennis courts and a new gymnasium indicated the spirit of growth and expansion which has become a part of Wesleyan.

To provide recreation for all, an enlarged intramural program for both men and women was worked out. New teams with odd names entered the competition, and interest was high under the guidance and supervision of the physical education staff.

Co-champions last year, the football team was again a strong contender and finished in second place. The basketball squad had a successful season and also finished second in NCC standings. Track, golf, and tennis all had indications of a promising future as the annual went to press before completion of these sports.

36

FOOTBALL

Won 6-- Lost 3--

Nebraska Wesleyan	0	Omaha U	12
Nebraska Wesleyan	20	South Dakota Wesleyan	7
Nebraska Wesleyan	12	Wayne	0
Nebraska Wesleyan	6	Kearney	14
Nebraska Wesleyan	32	Midland	0
Nebraska Wesleyan	12	Peru	0
Nebraska Wesleyan	6	Doane	7
Nebraska Wesleyan	12	York	0
Nebraska Wesleyan	15	Hastings	12

GEORGE "BUS" KNIGHT,
Head Coach

IRVIN "PETE" PETERSON,
Assistant Coach

LAVONN "LARRY" PRICE,
Line Coach

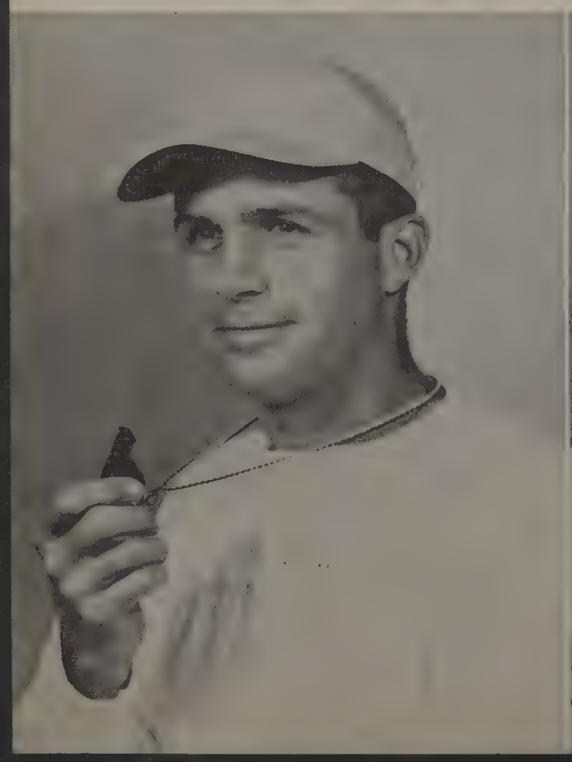

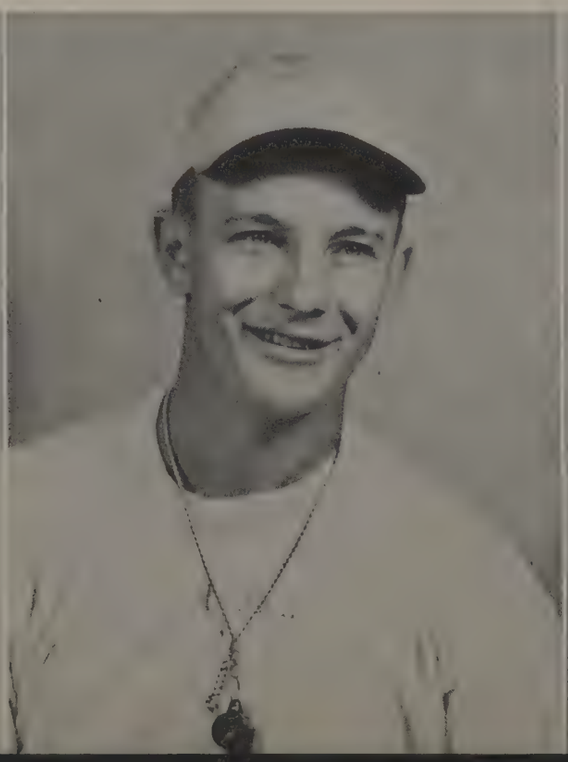

HAROLD PORTER, *Tackle*

CHARLES GORDON, *Back*

KEITH TADLOCK, *End*

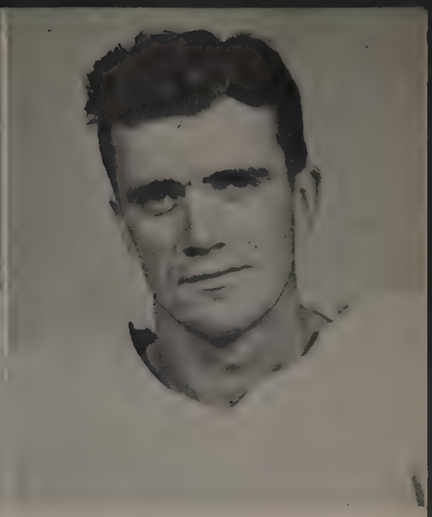

DICK WHITMORE *Back*

REX MERCER, *Back*

1948 Season

Coach Knight received plenty of help and cooperation from his aides and a happy family of football players in compiling Nebraska Wesleyan's 1948 gridiron record.

Larry Price, Irv Petersen, and John Knight, assistant coaches, played important roles in the march of the Plainsmen. There was a fine display of all-around team work by coaches and players which produced another successful season.

In totaling 2,038 yards in 9 games, the Plainsmen raced 1,199 yards on the ground and made 839 yards through the air with Rex Mercer and Ken White doing most of the tossing.

Rex Mercer, all-conference back, scored 5 touchdowns and paced the running attack while receiving capable assistance from Kenny White, Aldie Johnson, and Charlie Gordon. Bob Ketterer and Del Miller were the outstanding pass snatchers.

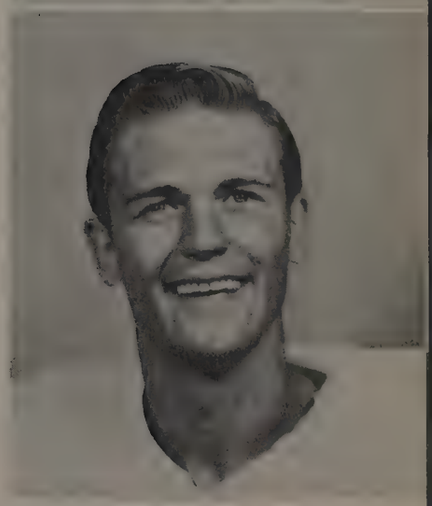

RAY WESTOVER, *End*

BOB KETTERER, *End*

LEROY ANDERSON, *End*

CHARLES KNIGHT, *Back*

CLIFF SQUIRES, *Center*

HOWARD DUBOIS
Guard

LEWIS WALKER, *Tackle*

DEL MILLER, *End*

TOM MIHANE,
Center

JOHN HARDING,
Back

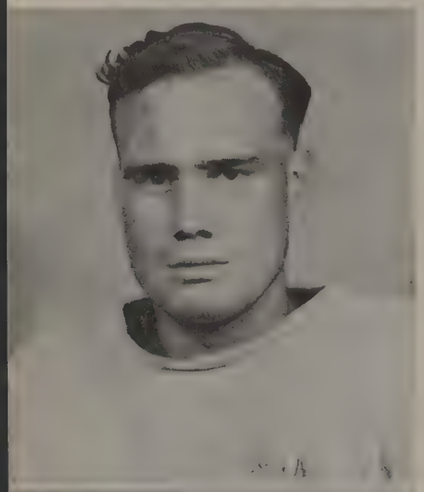

Cliff Squires, all-conference center, again led the sparkling line play and received ample support from Harold Porter, Bill Slaughter, and Howard Dubois.

Although injuries to key players and a heart-breaking one point loss to Crete in the mud shattered the Plainsmen title hopes, they finished second in the conference standings and preserved Coach Knight's record of never losing a game at home.

Highlight of the season was the victory over the conference co-champion Wildcats from Wayne. In this contest the Plainsmen played their best of the season and beat Wayne in every phase of the game.

The final game with Hastings saw eight seniors—Mercer, Keith Tadlock, Chick Knight, Dick Whitmore, Harold Porter, Ray Westover, LeRoy Anderson, and Charley Gordon play their final game for Wesleyan. All eight were in the starting lineup for this game.

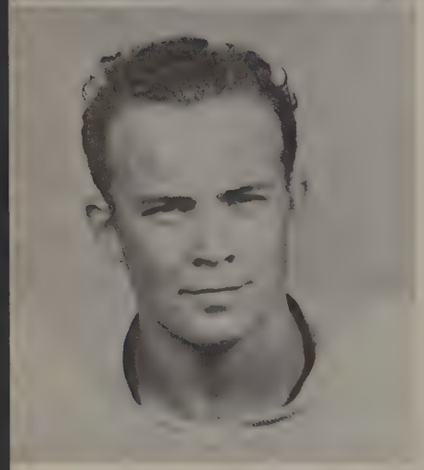

EV POE, *Back*

JOHN CALVERT,
Guard

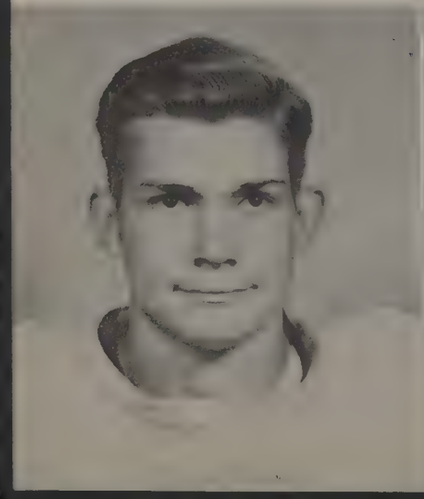

RIG JOOSTEN, *Guard*

BILL SLAUGHTER, *Tackle*

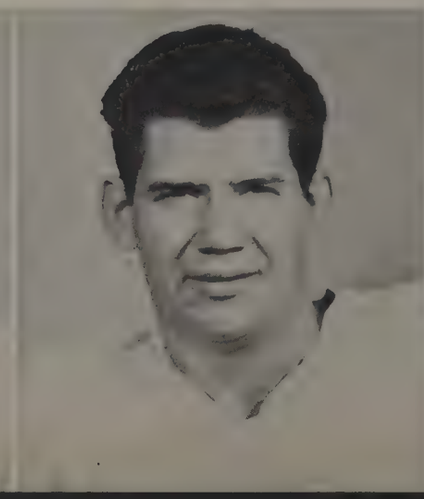

AL CALVERT,
Tackle

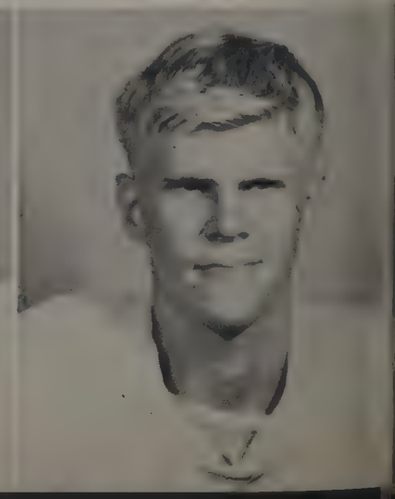

Bob Gentry, *Tackle*

Dick Meyer, *Tackle*
John Johnston, *Center*

Alden Johnson, *Back*
Kenny White, *Back*

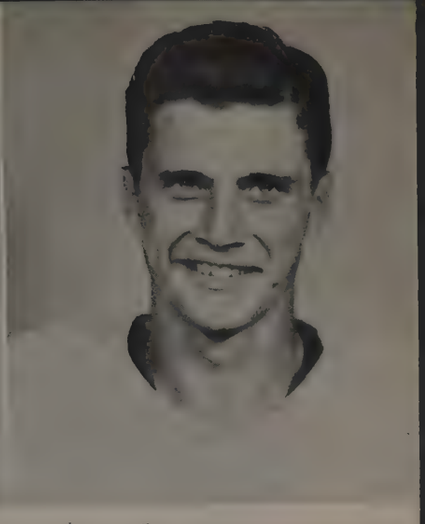

Bruce Link, *Back*
Dick Hadsell, *Back*

W

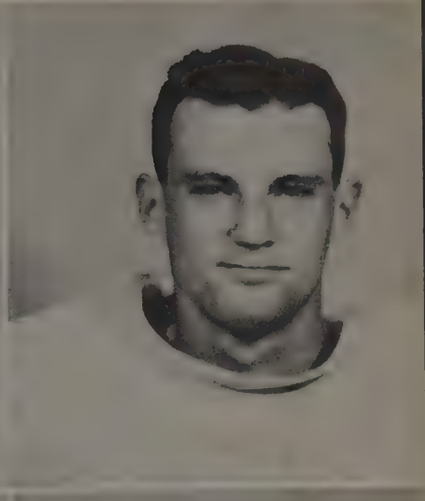

Dick Nesmith, *Guard*
Wayne Cash, *Back*

Darrell Grell, *End*
Don Harrington, *Back*

Max Kellough, *Guard*
Paul Obermeyer *Guard*

Cal Bones, *Back*

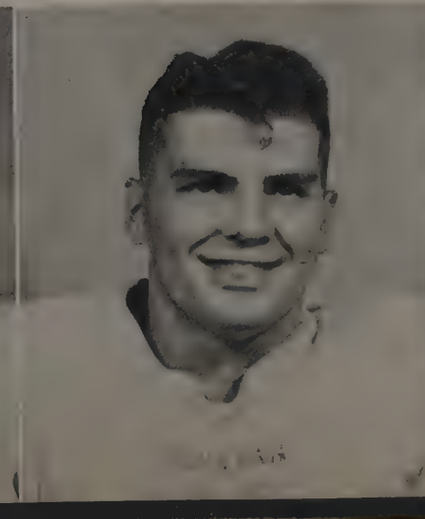

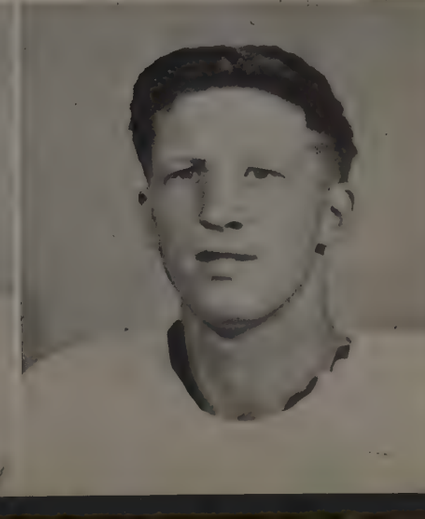

We've all heard about "the man who came to dinner" but the Wayne Sister who goes to breakfast is fast becoming a rarity

THE GOLDENROD

NEBRASKA STATE TEACHERS COLLEGE

He who looks to the past Has false reflections cast.

Volume XXXIII — Wayne, Nebraska, Friday, November 19, 1948 — Number Nine

Wesleyan Rolls Past Wayne 12-0

Wesleyan's conference campaign got off to a flying start as Wayne fell before the onslaught. . . . Plainsmen marched 71 yards to score after receiving second half kickoff. . . . Wesleyan's front line kept Wayne in its own territory most of the evening. . . . Scores by Mercer and White. . . . Del Miller, Alden Johnson, and Bob Ketterer played outstanding ball in this game.

Statistics	Wesleyan	Wayne
First downs	15	7
Net yards rushing	130	88
Net yards passing	83	60
Passes complete	6	5
Passes incomplete	5	6

Two Wayne players team up to pull Rex Mercer to the turf after a 10 yard off-tackle thrust.

Passes intercepted	1	0
Punt average	39	43
Kickoff average	52	48
Penalty yardage	75	25

Alden Johnson picks up 17 yards on the famous double reverse play while Chick Knight (47) moves into blocking position.

Voice of the Friendly College'

The ANTELOPE

Friday, October 15, 1948 — Nebraska State Teachers College at Kearney — Vol. 39, No. 4

Wesleyan Dumped by Kearney 14-6

Underdog Kearney won hard fought contest. . . . Kearney tallied in first quarter. . . . Johnson returned second half kickoff to the Wesleyan 31. . . . Seven plays later Mercer scored to push within one point. . . . 37 yard pass from Harvey Stroud to Bob Hauver clinched victory. . . . Wesleyan twice inside Antelope 30 yard line. . . . Cliff Squires led line play. . . .

Statistics	Wesleyan	Kearney
First downs	15	14
Net yards gained	275	299
Passes attempted	11	8
Passes completed	6	7
Passes intercepted	0	4
Punt average	32	33
Fumbles	3	3
Fumbles recovered	2	1
Penalty yardage	15	10

Kenny White (25) swings around end for five yards and a first down on the Midland 30 yard line.

Penalty yardage	10	20
Fumbles	10	2
Punt average	53	29
Kickoff average	50	57

THE MIDLAND

Vol. 35 — MIDLAND COLLEGE, FREMONT NEBRASKA FRIDAY NOVEMBER 12, 1948 — No. 10

Midland Victim at Homecoming 32-0

Midland mangled to cap homecoming festivities. . . . Johnson rambled 32 yards on reverse for first score. . . . Mercer, Link, and Johnson scored TD number 2, 3, and 4. . . . Little Ev Poe intercepted a pass and blazed 34 yards for final TD. . . . 3,000 fans. . . . Largest crowd of the season saw a clean and fast game.

Statistics	Wesleyan	Midland
First downs	15	3
Net yards rushing	284	26
Net yards passing	113	76
Passes completed	5	8
Passes incomplete	8	7
Passes intercepted	2	0

BASKETBALL NEXT — Peru Pedagogian — DAY LATE

VOLUME XLIV — PERU, NEBRASKA, THURSDAY, NOVEMBER 11, 1948

Plainsmen Stop Peru 12-0

Coach Bus Knight's gridders scored a TD in the second and final periods. . . . Cal Bones drove 9 yards for first TD. . . . 40 yard Mercer to Ketterer pass set up second marker. . . . Mercer plunged over. . . . Bobcats threatened once. . . . Their field goal try failed. . . . Both lines played a clean hard game. . . .

Statistics	Wesleyan	Peru
First downs	11	5
Yards gained rushing	163	74
Yards lost rushing	86	10
Passes attempted	13	18
Passes completed	6	10
Yards gained passing	121	114
Passes intercepted	0	0
Fumbles	3	1
Own fumbles recovered	2	1
Yards in penalties	15	30

Bob Ketterer streaks 40 yards after gathering in a flat pass from Mercer.

Doane Tiger

Title Hopes Destroyed by Doane 7-6

Mud ruined Plainsmen bid. . . . Doane staved off surging Wesleyan band throughout final quarter. . . . Rice of Doane ran 34 yards to set up Tigers' score. . . . Wesleyan roared back on a 68 yard drive to score. . . . Ken White bulled over from the six. . . . Gordon stopped short on extra point try by inches. . . . Squires outstanding on defense. . . . Field resembled a mire at conclusion.

Statistics	Doane	Wesleyan
First down	6	11
Net yards rushing	110	118
Yards gained passing	9	115
Passes completed	1	9
Passes incomplete	8	8
Ball lost on intercept	2	0
Punts	9	9
Punt average	35	33

Kenny White scores from 6 yard line during muddy gridiron battle.

Kickoff average	50	51
Kickoff returned yard	78	44
Punt returned yardage	25	33
Ball lost on fumbles	2	1
Penalty yardage	25	20

Rex Mercer through the middle for eight yards as Aldie Johnson throws a key block on a York defender.

Passes intercepted	1	0
Punts	5	5
Kickoffs	4	1
Fumbles	4	4
Own fumbles recovered	3	1
Penalties	4	3
Penalties yardage	20	25

THE SANDBURR

Mr. Ernest Worthing
B-4 The Albany
London

Plainsmen Blank York 12-0

Fourth loop win against two defeats. . . . Wayne Cash scored in second period after a 31 yard strike from Mercer to Ketterer. . . . Plainsmen on one yard line as half ended. . . . Del Miller scooped up blocked kick and raced 25 yards for second TD. . . . Tackle Bill Slaughter paced Wesleyan line play. . . .

Statistics	Wesleyan	York
First downs rushing	2	7
First downs passing	4	1
Yards gained rushing	66	101
Yards lost rushing	60	10
Yards gained passing	53	26
Passes attempted	10	8
Passes completed	4	2

The Hastings Collegian
Volume XLVI | Hastings College, Hastings, Nebraska Friday, November 19, 1948 | Number VIII

Plainsmen pass defense clicks as Dick Whitmore goes high in the air between two Bronco receivers.

Opp. fumble recovered	2	1
Punt average	37	30
Kickoff average	46	43
Punt returned yardage	17	14
Kickoff returned yardage	62	63
Penalty	40	35

Broncos Shaded 15-12

2,000 shivering fans witnessed close contest. . . . Underdog Broncs scored first and last. . . . Mercer to Ketterer pass scored Plainsmen first TD. . . . Del Miller leaped high for a pass from Mercer and came down with the ball in the end zone for second TD. . . . Cliff Squires and Howard DuBois dumped Hastings' Easter in the end zone for final two points. . . . Great offensive display. . . .

Statistics	Wesleyan	Hastings
First downs	12	2
Yards gained rushing	169	55
Yards lost rushing	19	20
Yards gained passing	176	121
Net yards gained	345	176
Passes attempted	22	11
Passes completed	9	4
Passes intercepted	1	3
Fumbles	6	2
Own fumble recovered	5	0

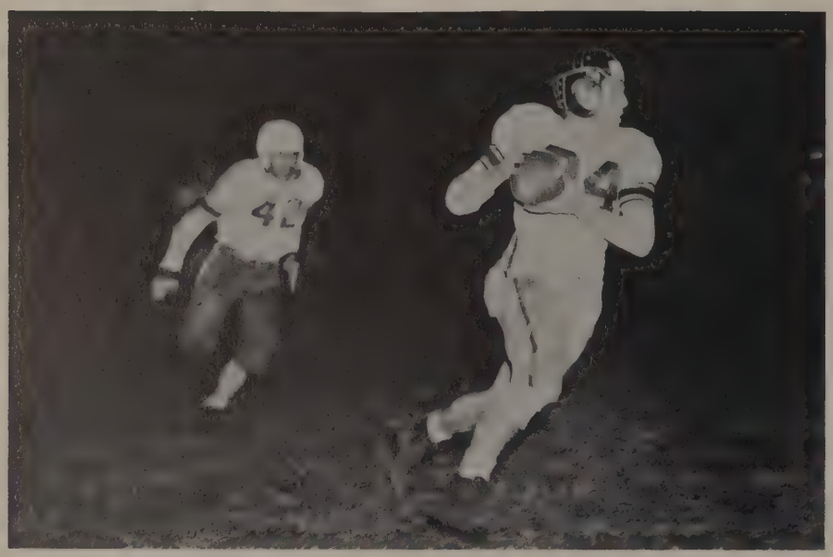

Wildly shouting crowds, cheering with hoarse throats . . . pop corn, apples and cokes. . . . Crisp winds tuggin' at warm blankets. . . . Chrysanthemums. . . . Passes, 80-yard punts, and flying tackles. . . . The official's handkerchief flying into the air, his arms waving, and his whistle shrieking. Time out and the "Doc" runs on the field. And for those who gave us the thrills, a heroes banquet at the Continental.

W

Lively music, parading bands and formations. . . . Parking problems and peering eyes through the fence. . . . Homecoming festivities and another victory. . . . At last a modern score board and plenty of light over head. . . . The school bell ringing victory and after game dances in the student union. . . . Pleasant memories as we close another gridiron season.

Cliff Squires (upper left)—All-Nebraska College Conference center—Little All-American second team—Both honors for the 3rd straight year—Excellent snapper-back and a bearcat on defense—Noted for hard tackles and team leadership.

Rex Mercer (above)—All-Nebraska College Conference back—Repeater from last year—Ace quarterback and team's leading ground gainer, passer, and scorer—5th in conference scoring race.

Bob Ketterer (lower left) —All-Nebraska College Conference second team end—Excellent on defense—Proved to be team's leading pass snatcher.

38
32
31

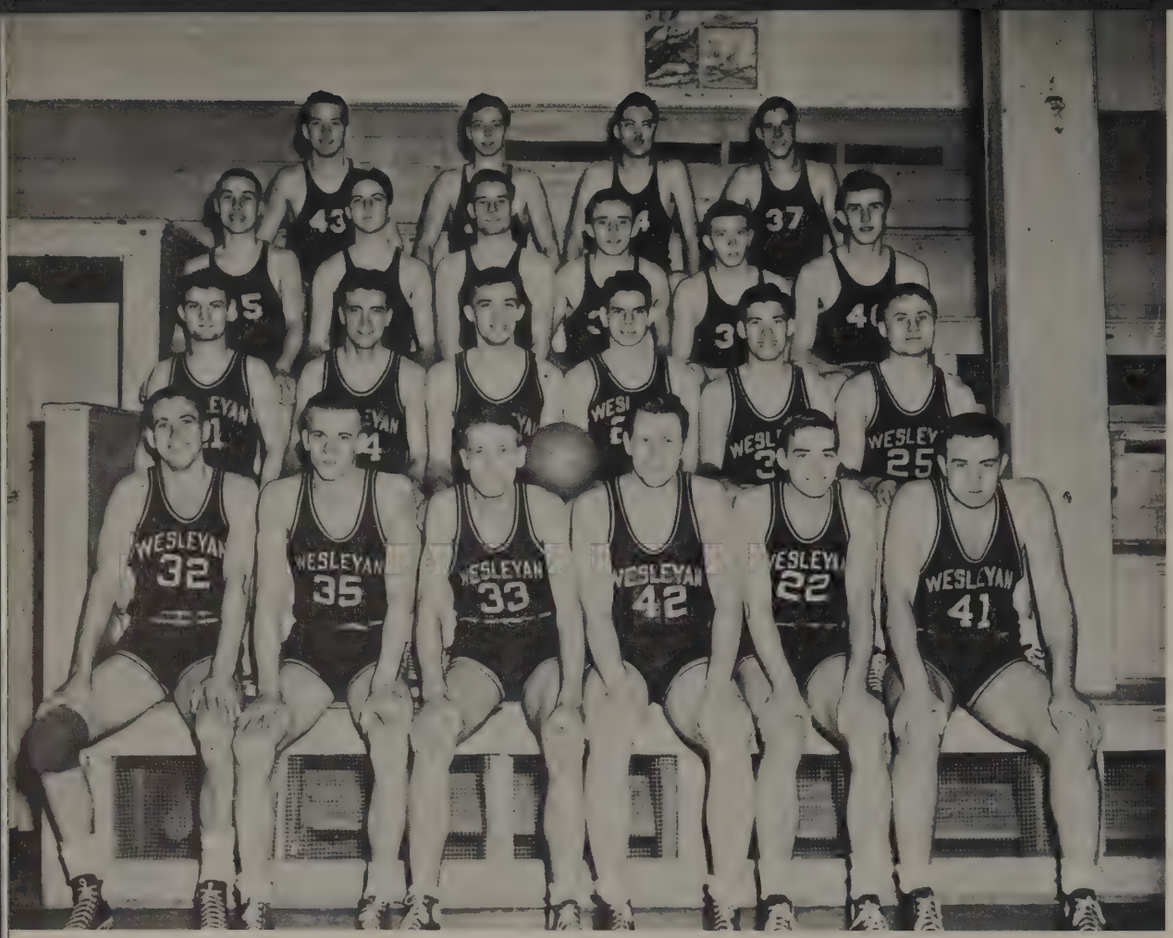

Row 1: Ketterer, Anderson, Westover, Cash, Voller, Squires.

Row 2: Allen, Mercer, Johnston, Gentry, Wickstrom, Miller.

Row 3: Edgar, Whitaker, Morgan, Weston, Fitch, Houser.

Row 4: Kellough, Wiegers, Wescott, Schoenleber.

BASKETBALL

Won 12 Lost 6

	Opp.	N.W.
Doane	43	37
Peru	50	37
Omaha U*	46	44
Wayne	52	46
Midland	51	58
Kearney	64	52
York	43	49
Hastings	59	64
Hastings	37	46

	Opp.	N.W.
Omaha U*	47	51
Midland	39	57
Doane	36	48
Peru	50	46
Wayne	50	61
York	50	52
Chadron	31	59
Chadron	43	76
Kearney	55	70

*Non-conference games

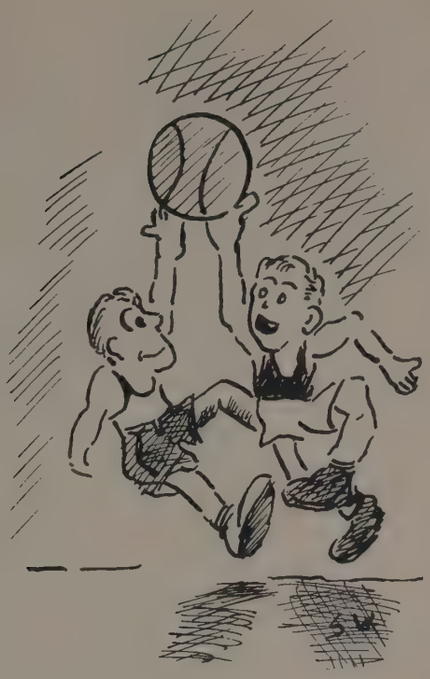

A new and competent coach, nine returning lettermen, and three newcomers combined their basketball talents to establish a commendable 1948-49 record at Nebraska Wesleyan.

Coach Peterson, well versed in fundamentals and the "Phog" Allen style of basketball, worked hard to find a winning combination, and when the Plainsmen started marking up victories, he saw the long hours of practice producing results.

After losing four out of the first five conference games, the Plainsmen found the range and made a terrific comeback. With Del Miller, Cliff Squires, Bob Ketterer, LeRoy Anderson, and Gayle Voller leading the way they won 11 of the 12 remaining games and finished second in the final NCC standings.

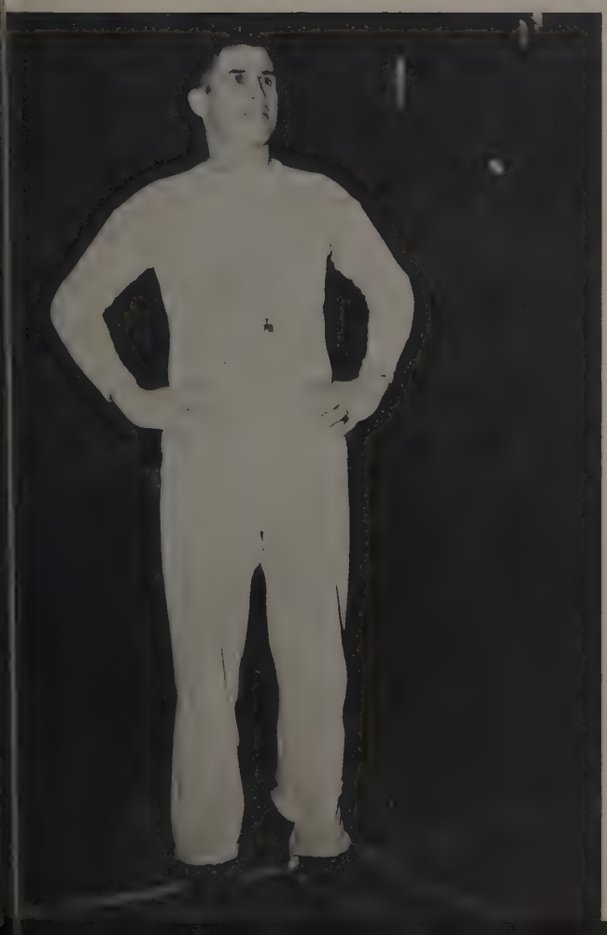

GEORGE
"BUS"
KNIGHT
Assistant Coach

IRVIN "IRV"
PETERSON
Head Coach

The only loss during their winning stint was to the high-riding NCC champions from Peru by a close 50-46 verdict. The Plainsmen led throughout the game and worried the Bobcats before losing in the dying moments. Inconsistency at the free throw line provided the difference as Peru hit 18 for 26 and NW dunked only 8 for 18. The largest crowd in Wesleyan history crowded the gym for this important engagement and saw an exciting game.

DEL MILLER,
Forward

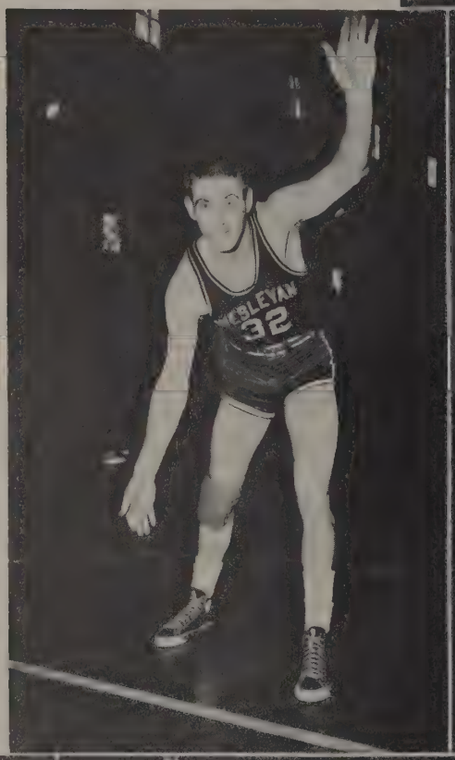

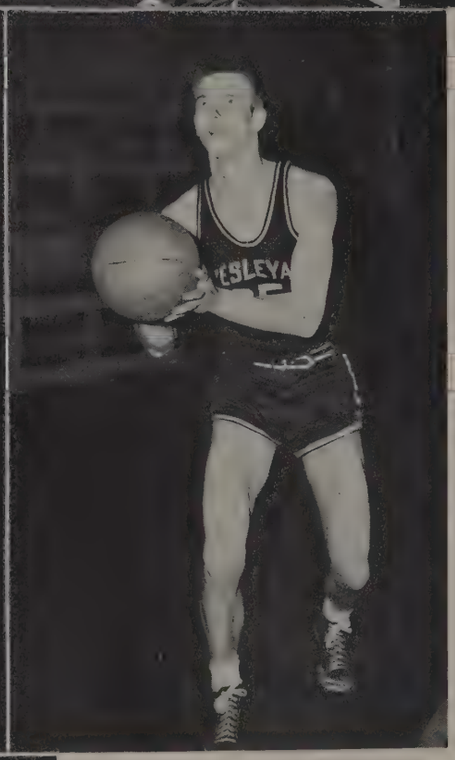

CLIFF SQUIRES,
Center

BOB KETTERER,
Guard

LEROY ANDERSON,
Guard

GAYLE VOLLER,
Forward

REX MERCER,
Forward

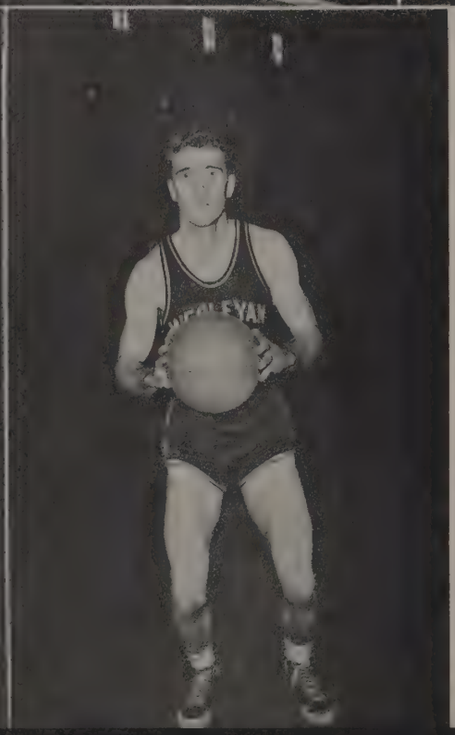

In the season finale against Kearney the Plainsmen poured in buckets from all angles and won easily by a score of 70-55. Del Miller wrote a modern scoring record of 37 points in the books as he looped in 14 field goals and 9 of 11 free throws. Bob Ketterer held Bob Korte, conference scoring champ, to 10 points as he played his usual stellar defensive game.

Miller also established a new season mark of 333 points in 21 games and the Plainsmen marked up a new record of 1,113 points for the season.

Because of their splendid record, the Wesleyan hoopsters received a bid to the AAU tournament at Oklahoma City. Luck of the draw matched them against the Denver Chevrolets, an early tournament favorite, in second round play. The Plainsmen climaxed a successful season by almost staging an upset before losing a 49-40 thriller.

JOHN JOHNSTON, *Guard*

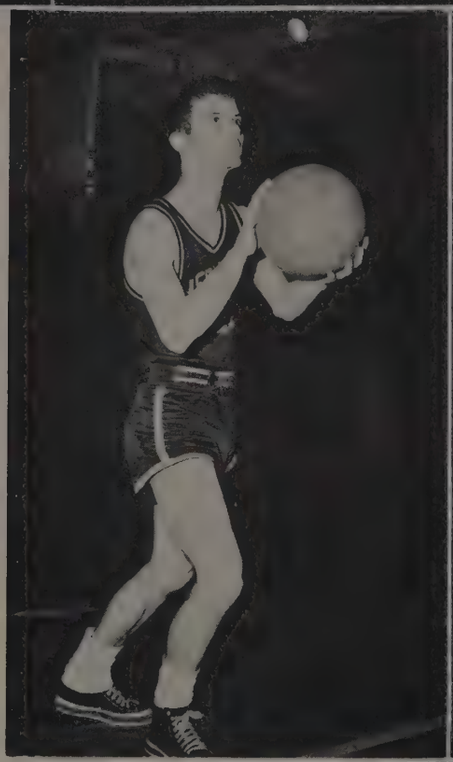

WAYNE CASH, *Guard*

BOB ALLEN, *Forward*

RAY WESTOVER, *Forward*

TIM WICKSTROM, *Guard*

BOB GENTRY, *Center*

Final NCC Standings

	W.	L.	Pts.	Op.
Peru	15	1	1,014	669
Wesleyan	11	5	858	753
Kearney	8	8	1,043	1,007
Hastings	8	8	946	976
Wayne	7	9	806	852
Chadron	7	9	820	926
Doane	6	10	764	876
York	5	11	880	972
Midland	5	11	869	969

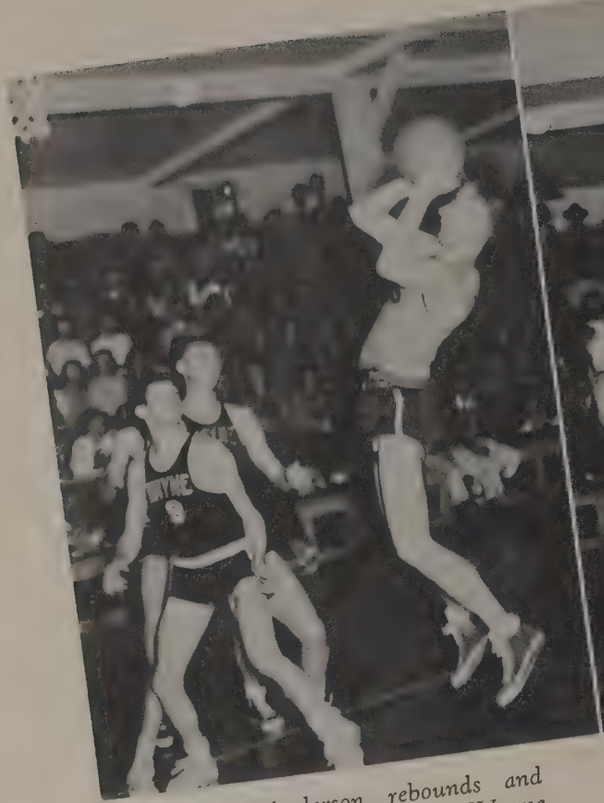

LeRoy Anderson rebounds and rings up two points in the Wayne game.

Ray Westover (33) and three Midland players watch as Ketterer's shot hits the hoop.

Rex Mercer (34) goes up for the ball as Wayne Cash and three Chadron defenders move in.

A mad scramble results as Mercer attempts to steal the ball from a Peru guard.

Big Cliff Squires really goes for the ball as a Doane cager falls to the floor.

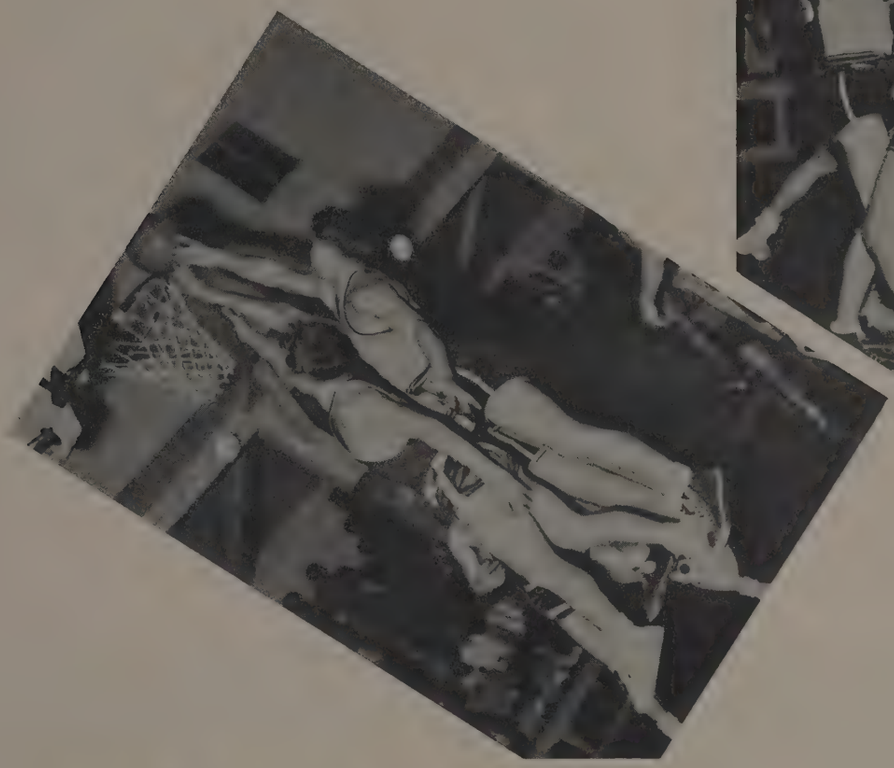

Arms and more arms as Ray Westover and Cliff Squires (41) scramble for the ball during the Hastings game. Del Miller "stretches out" for a tip in during the Kearney tussle, and then he goes up for a set in the Omaha game. Johnny Johnston (34) hurries in for a possible rebound.

TRACK and FIELD

Writing copy for varsity track before the season is over is like crossing a bridge before reaching it. You, the readers, have a distinct advantage over us, the writers. You are aware of the season's outcome and can look back upon it; we can merely look ahead and prophesy.

Nebraska Wesleyan's 1948 cinder men placed fourth in the NCC track meet held in May at O. N. Magee Memorial Stadium to complete another track season.

Losing only two men from the 1948 squad, Coach Knight is insured of an excellent nucleus for building a stronger 1949 team. Assistance is expected from a large crop of freshman hopefuls in bolstering the new squad.

Returning lettermen were: Cliff Squires, shotput and discus; Bob Ketterer, javelin; Bill Heller, mile; Paul Hammer, 880; Cal Bones, 440; Alden Johnson, sprints, high jump; Charley Harrison, 440; Chick Knight, hurdles; Ray Westover, high jump; Del Miller, sprints.

Mel Brunkhorst, Gil Hill, and Don Frazell take part in pre-season workouts at the gym.

Coach Knight ventures upon the track and hopes for a change in weather.

Cal Bones and Bill Heller finish a fast lap around the track in preparation for the season's opener.

Alden Johnson strikes a starting pose as he prepares for a fast 220.

GOLF

Tommy Cooper practices a putt.

Golf at Nebraska Wesleyan leaves much to be desired because of inadequate facilities and equipment. Practice is on a "do it yourself" basis and the only competition is in the NCC championships in the spring. Last year we didn't enter a team in this competition, but this year with Tom Cooper, Tom Long, and Rex Mercer leading the way, prospects are much brighter. Long and Mercer were both members of the Plainsman team which won the conference title in 1947.

Duncan Campbell and Jack Boren.

TENNIS

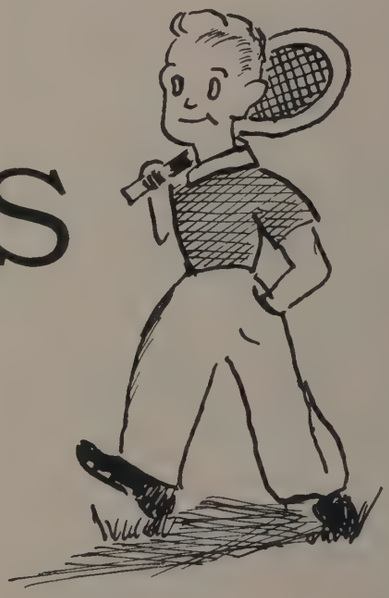

Tennis goes hand in hand with golf, for it also suffers from a lack of playing facilities. Plans are under way for construction of tennis courts before next year, but that doesn't make the situation any better for this year's team. In years to come we can look forward to new and better teams as tennis takes its rightful place among the Plainsman varsity sports.

Intramurals

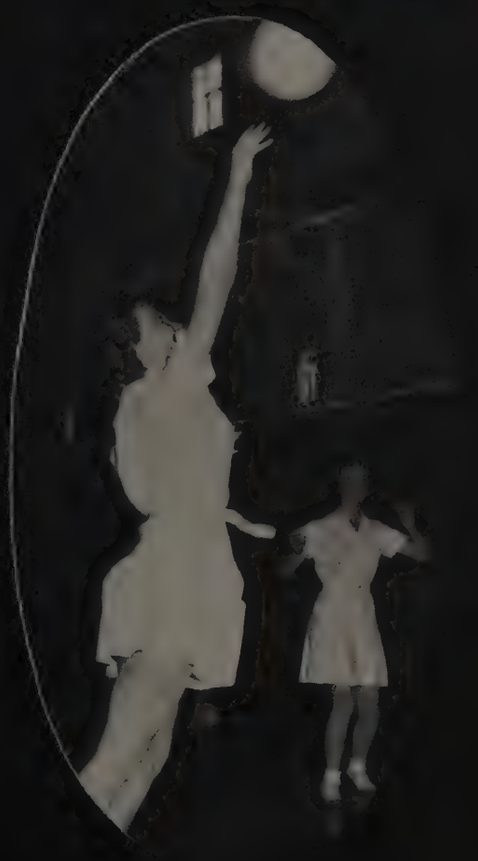

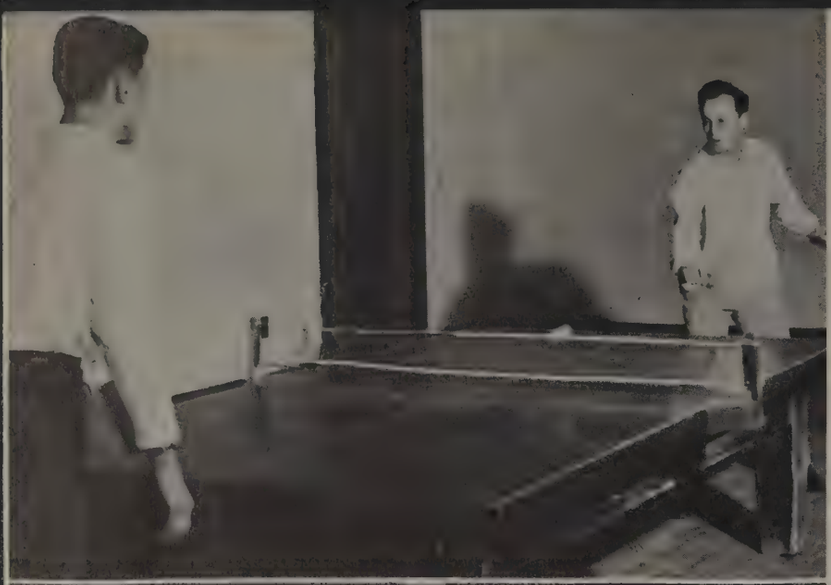

Typical intramural action is seen as Bruce Link (left) and Gil Hill engage in a hectic table tennis match as the Independent and Phi Taus clash in basketball.

Under the organization and supervision of Mr. Jewett, the new physical education director, intramurals grew rapidly at Nebraska Wesleyan. Changes were apparent in the added enthusiasm and the increased participation.

To satisfy the athletic rivalry between the groups on the Plainsmen campus, the intramural playoff system presents a schedule resembling intercollegiate activities. Football, basketball, track, volleyball, softball, table tennis, and the turkey race are the sports from which the intramural champions are chosen.

The Crescent fraternity, with team championships in football, basketball, and table tennis, was far ahead of the field in total points scored. They had built up a total of 26½ points with track, volleyball, and softball yet to be played and seemed certain of retaining their intramural crown of last year. The Phi Kappa Tau fraternity was in second place with 15 points.

MEN'S

Two University Place businessmen, Mr. Hester (left) and Mr. Hauver present a tempting bit of cold turkey to Dick Hanna, winner of the first annual turkey race.

Crescent fraternity, touch football champions.
Row 1: Nicholas, Hotz, Newman, M. Grell.
Row 2: Rihn, Boren, Brettman, Doak, Hohnstein, Morse, Paulsen, G. Cederdahl.

Outstretched arms are evident as the Crescents and Weary Warriors battle for the championship.

Crescent fraternity, basketball champions.
Row 1: Morse, Paulsen, Hill, A. Gordon, Johnson.
Row 2: Holle, G. Hansen, D. Hansen, Hohnstein, D. Grell.

INTRAMURALS

During March and April Volleyball holds the boys' intramural spotlight.

April, 1948—June, 1948

Sport	Winner	Runner-Up
Volleyball	Crescent	Independents
Track	Independents	Crescent
Softball	Crescent	Independents

September, 1948—April, 1949

Touch Football	Crescent	Barbs
Free Throws	Phi Kappa Tau	Crescent & Independents
Turkey Race	Phi Kappa Tau	Delta Omega Phi
Table Tennis	Crescent	Weary Warriors
Basketball	Crescent	Weary Warriors

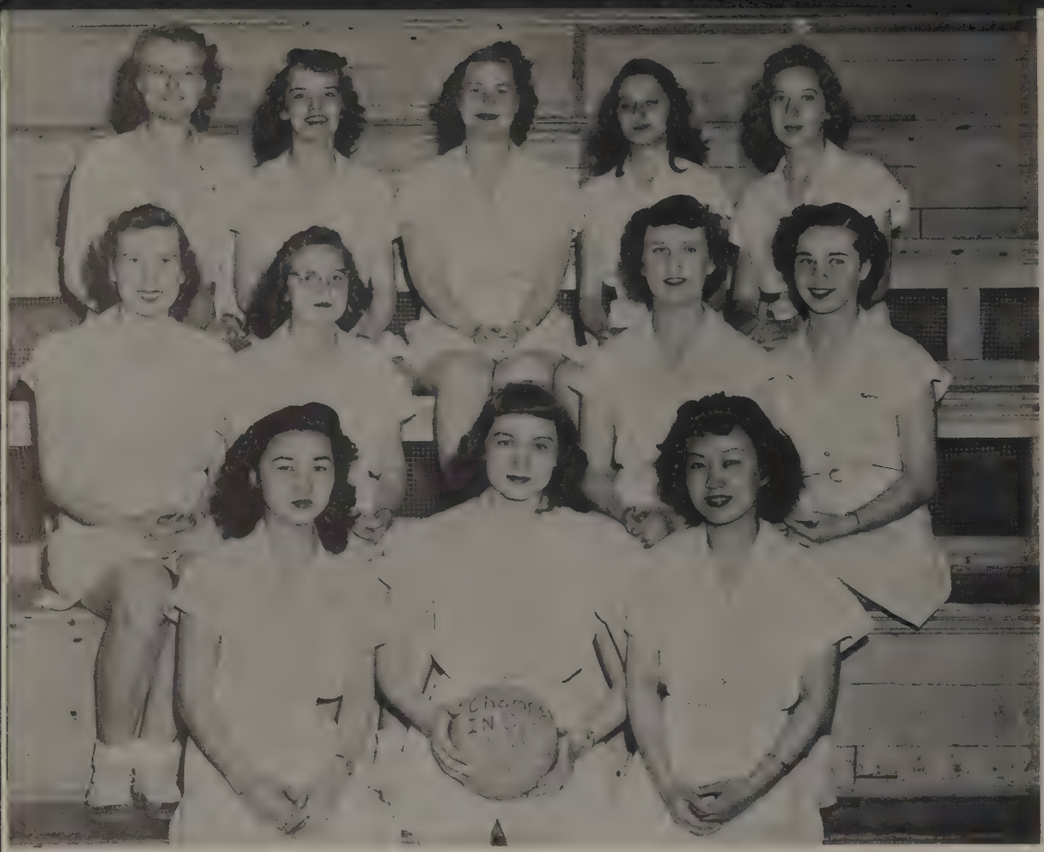

Independents—

Volley Ball Champs

Row 1: Mabel Gorai, Eudice Steeves, Yuki Uno.

Row 2: Clarice Nelson, Ardith Patton, Lois Holtgren, Lois Tyrrell.

Row 3: Barbara Nelson, Manager, Lenamae Brownell, Joan Leff, Wilma Priefert, Barbara Fallers.

WOMEN'S

Row 1: Beverly Hayes, Ethel Carne.
Row 2: Delores Frantz, Martha Clifton, Ruth Foos.
Row 3: Blythe Linder, Patricia Johann, Lois Clark, Joanne Johns.

Delta Zetas—The Soccer Champs

Phi Mu's—

Basketball Champs

Row 1: Beverly Wilder, Mary Eckles, Delores Peterson, June Larsen, Martha Bengston.

Row 2: Shirley Ladine, Kathrine Hamling, Joan Gauger, Jane Goth, Ramona Brooks.

Row 3: Donna Niehaus, Shirley Snider, Shirley Bevelheimer, Jeanie Lind, Lavawn Branz, Marilyn Norlin.

INTRAMURALS

Intramural sports this year began with the soccer baseball tournament. Entered in this tournament were the Barbs, the sororities, and the freshmen girls teams representing their respective gym classes. Through the process of elimination of the losing teams, the Delta Zeta's came out on top.

With the termination of soccer tournament, basketball became the predominant intramural sport. Each sorority with its pledges scheduled and participated in ten practices before it could qualify for entrance into the tournament. The freshmen girls were represented with one team called the Independents. With many fast, clean, exciting games and each group competing against every team, an excellent display of fellowship and good sportsmanship was shown. The Phi Mu's came out on top with no losses and the Barbs were the runners-up.

The volleyball tournament was won by the Independents. The softball tournament was an event of late spring, and provided good fun and outdoor activity. Competition in these tournaments was between social groups and a freshman girls team.

Intramural sports are part of the W.A.A. activities and are supervised by W.A.A. members. They help to promote co-operation, leadership, and healthful athletic competition.

Head official at our games is capable "Mike" Bue, physical education instructor.

Basketball occupied one of the most prominent places in the varied intramural activities.

Honorary

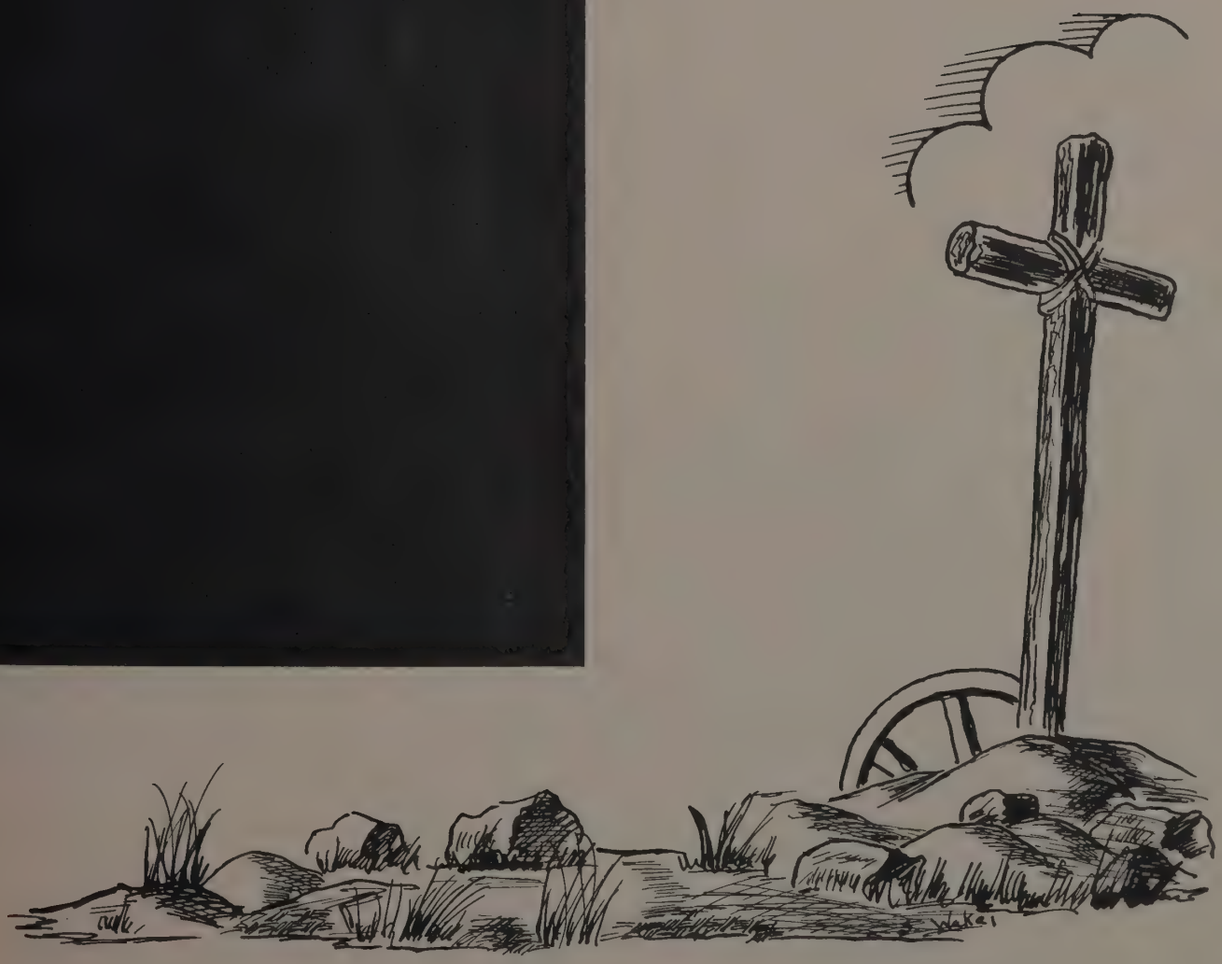

Row 1: *Earl Veskerna, Earl Meese, Louis Kuntz, Walter Rich, Virginia Cawley, Edythe Cochran, Donna Earl, Richard Connell, William Wiltse, Glenn Warneking.*

Row 2: *Darwin Clutter, Duane Deal, Leonard Bird, James Munkres, Edward Husni, Francis Durham, Ronald Jensen, Professor Abramson.*

Row 3: *Wilfred Jensby, William Heller, Jack Cudaback, Raymond Owen, Norvin Pierce, Joseph Schelkopf, Kenneth McKibben, Walter Tesch, Keith Hueftle, Bruce Link, Richard Burns, Walden Joura.*

Alpha Gamma Beta

Alpha Gamma Beta is the local honorary Physics fraternity. Its function is primarily to further the interests of men who have chosen the field of physics for their careers. Various discussions concerning current physics problems and interests are presented at the meetings either by the members themselves or by outside speakers.

Serving as a stimulus to scholarship, Alpha Gamma Beta presents an opportunity for the advancement of knowledge in the field of physics. A high scholastic record in the field is the basis for election to the fraternity.

Sponsor ..... Dr. J. C. Jensen
President ..... Bruce Link

Blue Key

One of the greatest honors a Nebraska Wesleyan man may achieve is election to Blue Key, national men's honorary fraternity. Candidates for this election must have completed at least two years of college work and be outstanding in scholarship, leadership, personality, and contributions to campus activities.

Officers

President ..... Robert Bushnell
Vice-President ..... Paul Hammer
Corresponding Secretary ..... Bill Weddel

Row 1: *Michael Tristan, Thomas Cooper, Robert Bushnell.*
Row 2: *Duncan Campbell, Dr. Barringer, Warren Urbom.*
Row 3: *William Weddel, Bruce Link, Lee Gartrell.*
Row 4: *Eldred Burkhard, Dwight Ganzel, Stanley Fry.*
Row 5: *Donald Marsh, Paul Hammer, Albert Gay.*

Row 1: Aileen Ross, Betty Meisinger, Ruth Aregood.
Row 2: Dorothy Blough, Jane Nisley, Evelyn Jones, Geraldine Kelley.
Row 3: Roberta Jackman, Marjorie Johnson, Genie Wallace, Edythe Cochran.
Not pictured: Louise Kugler.

Cardinal Key

Members of Cardinal Key are chosen on the basis of scholarship, leadership, personality, and participation in campus activities.

Cardinal Key, formerly known as Purple Arqus, has completed its second year as a chartered member of the national honorary fraternity for senior women. In addition to its campus endeavors to promote scholarship and high ideals it also sponsors the annual May Fete in cooperation with its brother group, the Blue Key. Cardinal Key is responsible for the delivering of sorority bids to the new preferences.

COGS

To incoming freshmen a Wesleyan student wearing a flashy brown jacket and a friendly smile is a welcome sight. These eleven honored students belong to a new organization on our campus called the COGS, or campus orientation group. They, with Paul Scott their sponsor, strive to present to prospective Wesleyanites college life from a student's viewpoint and to help incoming freshmen to orient themselves.

To be a COG, one must display leadership ability, personality, satisfactory scholastic standing, dependability, and leadership in extra-curricular activities. Students are elected during the second semester of their junior year by a Student Senate committee and retiring COG members.

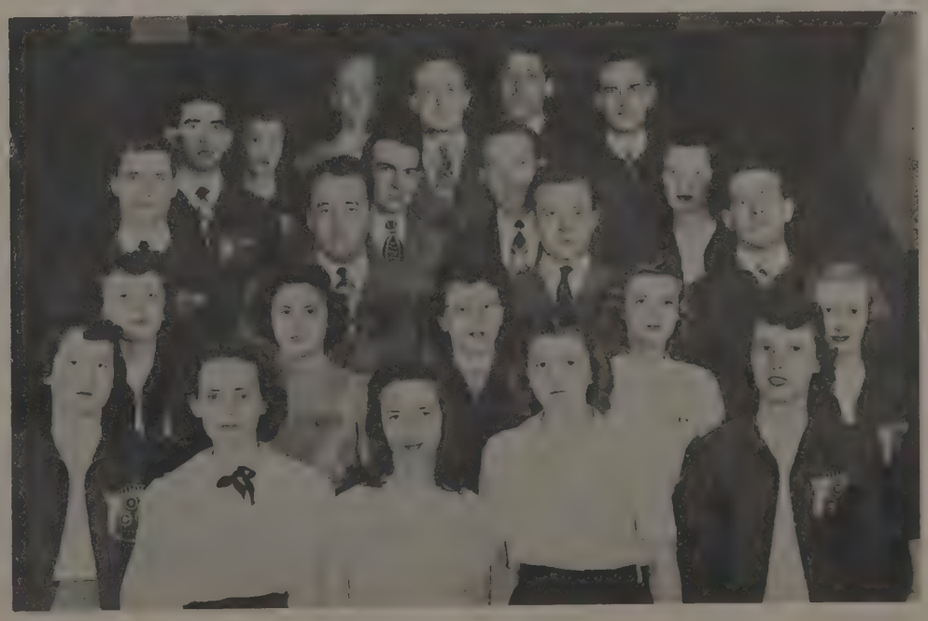

Row 1: Edythe Cochran, Guyla Steele, Dorothy Blough, Anne Samuelson, Genie Wallace.
Row 2: Aileen Ross, Dorris Thomas, Wilma Bartels, Beth Stage, Lois Norton.
Row 3: Bruce Link, Gaylen Doak, Warren Urbom, William Weddel.
Row 4: LeRoy Yanney, Robert Bushnell, Everett Poe, Betty Meisinger.
Row 5: Jane Nisley, Mr. Paul Scott, Lee Gartrell, Boyden Harvey, Paul Hammer.

Row 1: Mrs. Bishop, Professor Snow, Miss Lenfest, Jean Coleman, Ruth Aregood, Professor Lux.
Row 2: John Godbey, William Ericson, Edythe Cochran, Dean Gass, Mr. Slack, Dr. Rosentrator.
Row 3: Dr. Jensen, Dean Deal, Dale Ruggles, Michael Tristan, Edward Husni, Paul Hammer, Robert Frickel, Mr. Paul Scott, William Weddel.

Phi Kappa Phi

The Wesleyan chapter of Phi Kappa Phi was organized in 1913. It is affiliated with the national honorary society which now has fifty chapters in colleges and universities throughout the nation. The purpose of the society as stated in its constitution is "to emphasize scholarship and character in the thought of college students, to foster the significant purposes for which institutions of higher learning have been founded, and to stimulate mental achievement by recognition through election to membership."

Pi Gamma Mu

Pi Gamma Mu, national honorary social science fraternity, was organized on the campus in 1926. To be eligible for election, students must possess a keen interest in the field, with emphasis upon service, and 20 hours of social science with a 3 average. Elections are held in the fall. Counselors are Dr. Rosentrater, and Miss Corns.

Officers

President ..... Don Marsh
Secretary ..... Guyla Steele

Row 1: Donald Marsh, Guyla Steele, John Lux, Betty Meisinger, Warren Urbom, Jean Coleman.
Row 2: Elayne Spearman, Roberta Jackman, Ethel Carnes, Dorothy Blough, Shirley Hampton.
Row 3: William Weddel, Mrs. Ethel Kueck, Ward White, Bette McKinney, Prof. Splinter, Dr. Rosentrater.
Row 4: Donald Lorensen, Professor Weeks, Conley Hinricks, Professor Corns, Neill Slack, Dr. Barringer.
Row 5: Dean Deal, Robert Bushnell, Dolph Johnson, James Jackman, Robert Frickel, Dr. Callen.

Row 1: Ward White, Barbara Botsch, Mr. John Healy, Richard Nesmith.

Row 2: John Lux, Dean Lanning, Warren Urbom.

Row 3: Robert Bushnell, Paul Hammer.

Pi Kappa Delta

Nebraska Wesleyan's national forensic fraternity ranks high in debate circles in this area of the nation! New members are elected by the active group on the basis of participation in debate, oratory, discussion, and extemporaneous speaking. The primary objective of this society is to promote forensic interest and ability.

Outstanding members went to the National P.K.D. Convention April 11-14 at Bradley Tech, Peoria, Illinois. This convention is held in alternate years.

OFFICERS

President ..... Warren Urbom
Vice President ..... Ward White
Secretary ..... Barbara Botsch

Row 1: Jane Nisley, Professor Hamilton, Dr. Deal, Shirley Hampton.
Row 2: Virginia Cawley, Francis Muckel, James McCoy, Evelyn Jones.
Row 3: Jean Kleinschmidt, Donald Darnell, Ross Smith, William Hare, Phyllis Rothleutner.
Row 4: William Cary, Eugene Gloye, Frank Christ, Wesley Rothleutner, Van Tyler.

Psi Chi

The national honorary psychology fraternity is open to those individuals who have a minor or more in the field. Monthly meetings are held at which current problems are discussed and demonstrations of psychological principles are presented. Professor Hamilton is the sponsor.

OFFICERS

President ..... John Blaeske
Secretary ..... Eugene Gloye

Row 1: Aileen Ross, Boyden Harvey, Marjorie Johnson, Miss Harper, Dr. Miller, Carolyn Nelson, Ross Smith.
Row 2: Jean Coleman, Evelyn Jones, Mary Louise Alfs, Maureen Brown, Jeanne Brillhart, Irene Kelly.
Row 3: Audrey Schultz, Wilma Bartels, Betty Meisinger, Jane Nisley, De Forrest Hughes.
Row 4: Edgar Kugler, Beverly Brubacher, Shirley Underhill, Albert Gay, Richard Hart, Ernestine Heim.
Row 5: Bill Weddel, Wendell Atchison, Bruce Link, LeRoy Yanney, Mr. Scott.

Theta Alpha Phi

For outstanding dramatic performance and for proficiency in dramatic arts a few people are annually initiated into Theta Alpha Phi. It is a national dramatic honorary which sponsors the Plainsman Players organization and is in charge of all Wesleyan dramatics.

Officers of Theta Alpha Phi talk over problems. They are Edgar Kugler, business manager; Doc Miller, sponsor; Boyden Harvey, president; Marjorie Johnson, secretary; and Ross Smith, vice-president.

Row 1: Harold Earl, Eldred Burkhard.

Row 2: Gerald Peterson, Professor Gass, Dr. Jensen.

Row 3: William Vogelsang, Dale Ruggles, Ivar Lindstrom.

Sigma Pi Sigma

Sigma Pi Sigma is a national physics honorary organization founded to stimulate research and advance study and to create a friendly, professional spirit among the outstanding students in this field.

This group's activities include monthly meetings in which lecturers, demonstrations, and discussions of the most recent technical developments are featured.

Dr. Jensen is the sponsor of the group.

Row 1: Ruth Aregood, Jane Nisley.

Row 2: Irma Trott, William Weddel, Evelyn Jones.

Row 3: Betty Meisinger, Al Gay, Dwight Ganzel, Aileen Ross.

Who's Who

Personality, scholarship, ability, participation in campus activities, and promise of future worth to society are the prerequisites of the honored students elected each year to represent Nebraska Wesleyan in *Who's Who in American Colleges and Universities.* Preliminary selections are made by the student senate, and final approval is given by a faculty board. Formal announcement of membership is made in the fall, and the members are recognized for their achievement at the annual Honors Day convocation in the spring.

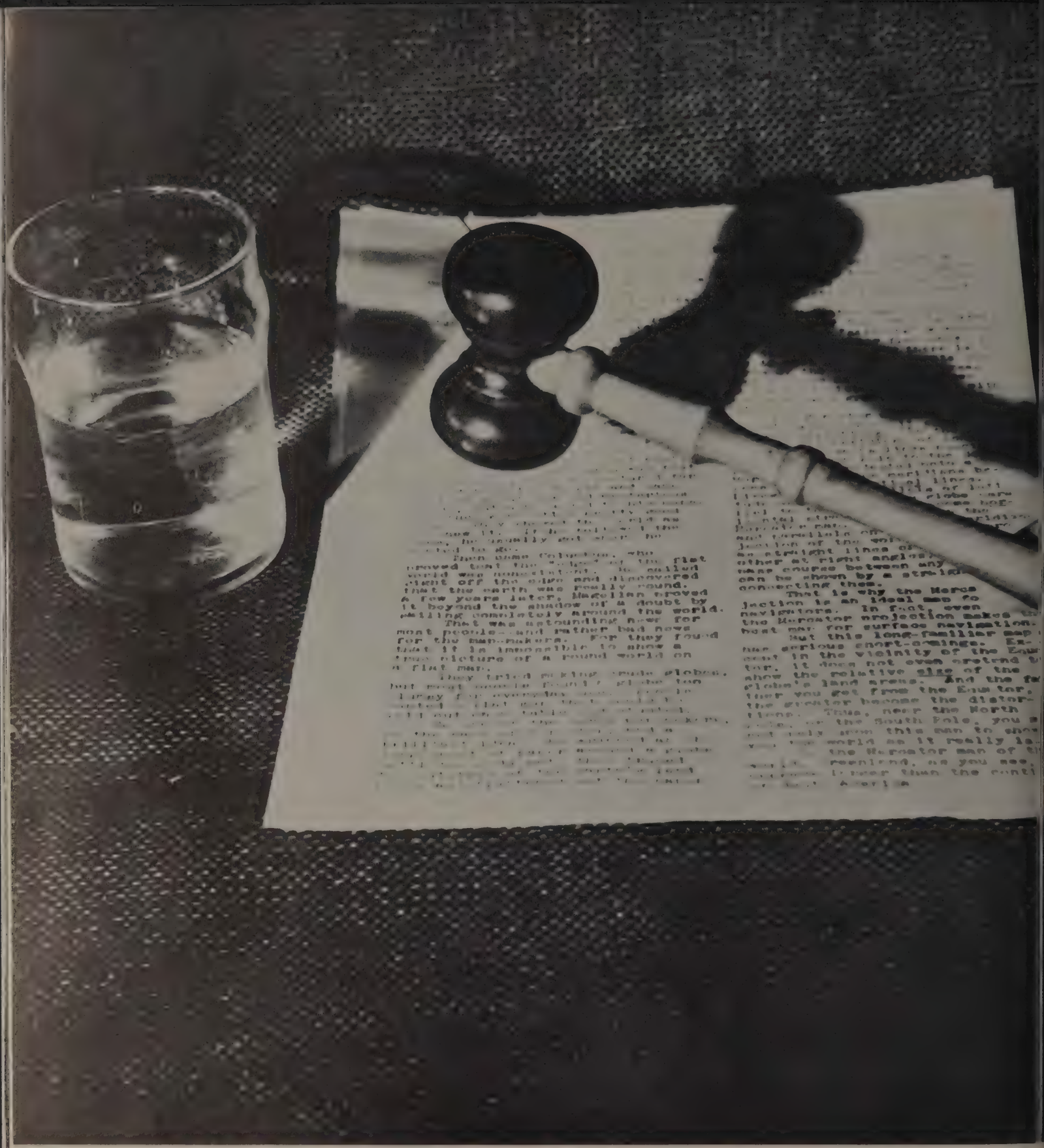

Organizations

Constitution

1st Row: Ruth Foos, Jessica Lund, Professor Alma Lois Rodgers, Roberta Jackman, Sally Ueoka.

2nd Row: Beverly Brubacher, Betty Lou Moderow, Audra Lu Jackson, Joan Lindahl, Marilyn Schafer, Rosalee Olson, Wilma Bartels.

3rd Row: Shirley Roberts, Maureen Brown, Pauline Egle, Janice Sundberg, Patricia Stooker, Blythe Linder, Alice Meyer, Nelda Kahl.

4th Row: Carol Westover, Delores Sugden, Ethel Carne, Dorris Thomas, Mary Carol Eckles, Dixie Winchell, Virginia Garlow.

5th Row: Alice Carlson, Elizabeth Frantz, Donna Gell, Willma Smith, Beth Stage, Betty Lowell.

6th Row: Mildred Guyer, Jeannie Lind, Ila Bea Burling, Marlea Sims, Marian Peckham, Jean Kleinschmidt, Norma Gregg, Virginia Thompson.

7th Row: Shirley Snyder, Mary Alice Buerstetta, Evelyn Young, Roberta Embree, Louise Thurman, Dorothy Frew, Rosanna Larsen.

8th Row: Patricia Johann, Joan Leff, Shirley Bevelheimer, Barbara Koch, Amy Mead, Delores Peterson, Joyce Hennings.

9th Row: Peggy Chadderdon, Polly Porr, Mary Louise Estes, Ruth Ann Sporer, Mildred Haynes, Delores Brown, Mary Lang, Grace DeBelly.

Not in picture: Jacqueline Thomas, Marilyn Abel, Joyce Calhoon, Jane Goth, Audrey Knotts, Clarice Nelson, Jeannine Oliver, Yvonne Spence.

A. C. E.

Sending boxes of food, clothing, and books to foreign students was a highlight on A.C.E.'s agenda for the year. This organization for elementary teachers is part of a large international group. The letters A.C.E. represent Association for Childhood Education.

This year has been a prosperous one for the Nebraska Wesleyan branch. Outstanding features in this year's program include a Christmas party for children from the Nebraska State Home, the annual tea for Lincoln teachers, and the sending of representatives to the A.C.E. convention in Salt Lake City.

OFFICERS

President.....Roberta Jackman
Vice President.....Sally Ueoka
Secretary.....Ruth Foos
Treasurer.....Jessica Lund

Row 1: Shyrli Cramer, Edna Parks, Sally Ueoka, Katherine Goldammer.

Row 2: Elsie Neth, Professor Lux, Duane Speers.

Art Club

The Art Club is composed of students who have banded together under the direction of Miss Lux to be of service to other campus organizations and school functions by furnishing posters and displays for various activities. The club promotes its own field by attending art exhibits and studying modern art work.

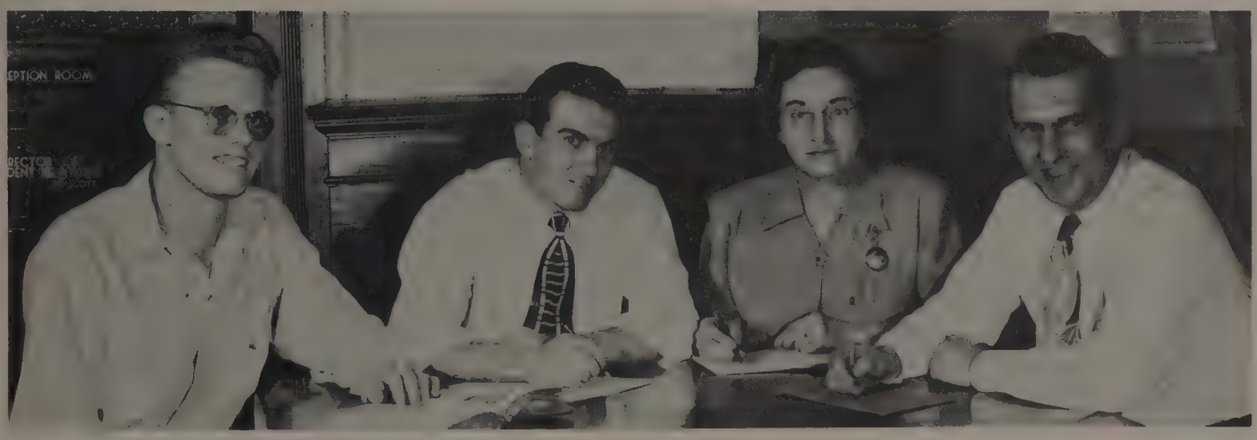

Ward White, Robert Bushnell, Mrs. Kueck, Lyle Berryhill.

International Relations Club

I.R.C. was organized last year for the purpose of creating an interest in world affairs in the present scene.

Delegates from the group attended a national convention at Denver, Colorado, in April.

Programs with outstanding speakers were held in order to bring to Wesleyan's campus new viewpoints and observations. Among these speakers were Dr. Otto Hoiberg, who presented first hand observations of the Berlin crisis, Professor R. P. Crawford, who recently returned from the Orient, and Chancellor Gustavson of N. U.

Row 1: Mrs. Stanley Lane, Charlotte Chapin, Gayle Gilmer, Dorothy Gartrell, Laurel Lee Hammond, Ruth Aregood, Jean Hill, Dorothy Frew, Lorraine Hewitt, Myrna Quaife, Martha Coolidge, Mrs. Kenneth Willard.

Row 2: Jean Coleman, Shirley Buettgenbach, Hatsuko Tani, Ethel Kueck, Mildred De Hart, Mildred Haynes, Lois Barta, Ann Samuelson, Edythe Cochran, Edith Olson, Ruth Lenhart, Joan McInnis, Evelyn Fry, Betty Sheets, Barbara Botsch.

Row 3: Stanley Ganzel, Donald Hickman, Bernard Scott, Jerry Hedges, Thomas Flight, Waldo Greer, Dr. Rosentrater, President Paul Hammer, Professor Mattingly, Stanley Fry, Neil Durbach, Orin Watson, Conley Heinrichs, Bernard Crotinger.

Row 4: William Sorenson, Alfred Coolidge, Charles Mitchell, Ronald Burt, Dwight Kemling, Jerry McGinnis, Earl Reed, Kenneth Willard, Stanley Lane, Don Marsh, Dean Lanning, John Godbey.

The cabinet in one of their weekly meetings at Mr. Mattingly's.

Kappa Chi

Kappa Chi'ers are those planning to enter some aspect of full-time Christian service. Their activities include hearing outside speakers at their bi-weekly meetings, sending out service teams to churches and youth groups, distributing Tuesday chapel programs, leading the weekly campus prayer meeting worship services, and maintaining the Wayside Chapel.

OFFICERS

President ..... Paul Hammer
Vice-president ..... Edythe Cochran
Secretary ..... Jean Hill
Treasurer ..... Jim Voigt
Publicity ..... Ann Samuelson
Chairman Service Teams ..... John Godbey
Faculty Advisor ..... Professor Mattingly

A service team leaving for a youth rally at Beaver Crossing.

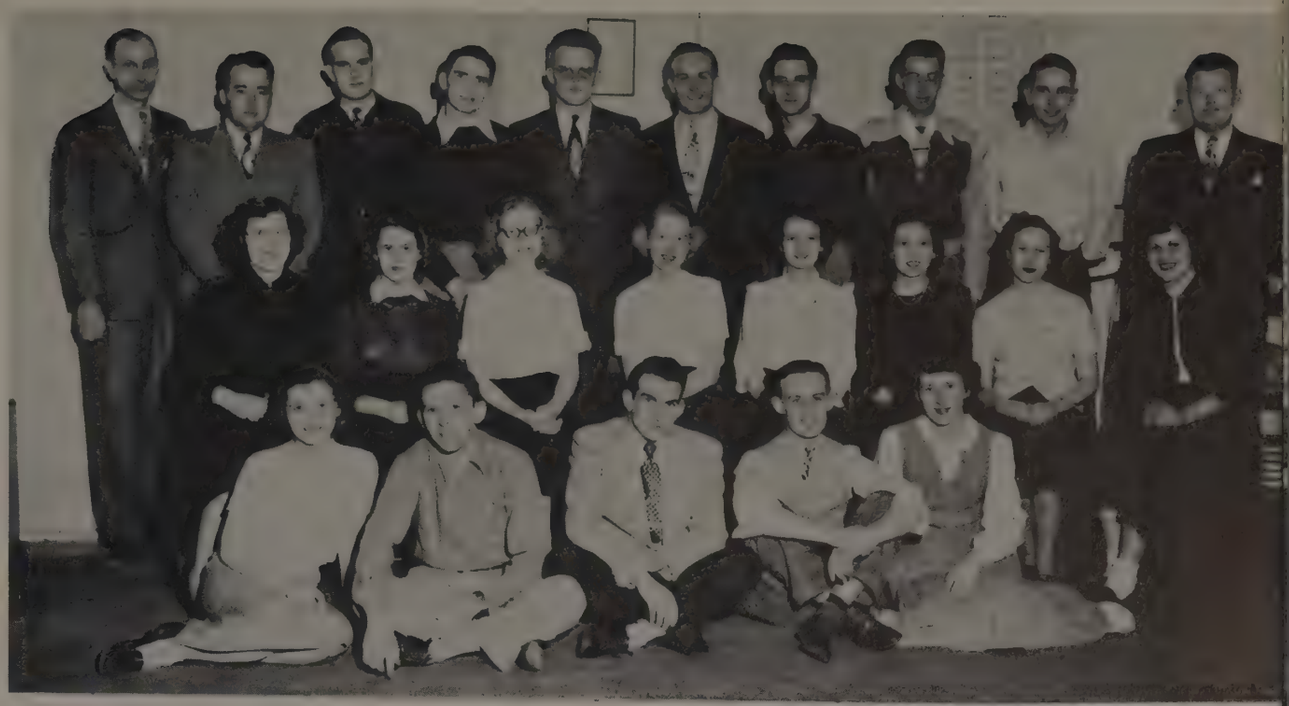

Row 1: Shirley Daft, Don Marsh, Robert Bushnell, Dean Lanning, Francine Perry.

Row 2: Donna Scott, Doris Fry, Laurel Lee Hammond, Stella Rose Lampshire, Mary Evelyn Godbey, Evelyn Jones, Mary Fechner, Jean Kleinschmidt.

Row 3: Professor Mattingly, Gaylen Doak, Paul Hammer, Dwight Kemling, Ward White, Lee Gartrell, Ben Akert, Don Miltner, George Ferris, Mr. Philip Smith.

Not Pictured: Audrey Schultz, Jacqueline Thomas.

Y. Cabinets

This has been an active year for the Wesleyan "Y's." Thirty-three students attended the fall conference at Hastings College. The commission projects included the Chili Supper, Student-Faculty Mixer, and the UNESCO Model Conference with the University of Nebraska. All-school functions, such as the WSSF Drive and Carnival, Valentine Ball, Christmas and Easter Matins, and the Clothing Drive were sponsored by the "Y's." The theme for the year was "The Christian and the World Crisis."

Play

Worship

Work

Row 1: Anne Samuelson, Dixie Winchell, Evelyn Jones.

Row 2: Sally Ueoka, Jean Chamberlain, Alice Meyer, Martha Bengston.

Row 3: Audrey Schultz, Wilma Smith, Polly Porr, Audrey Knotts, Jeanne Brillhart.

Row 4: Dorothy Frew, Kathy Goldammer, Patricia Palmquist, Shirley Meyer, Joan McGinnis, Dolores Brown.

Women's House Council

All Wesleyan women are governed by the Women's House Council. It was organized in 1945 for the purpose of establishing, maintaining, and interpreting uniform rules for all women on the campus. There is one representative on the council from each house where ten or fewer Wesleyan women reside and two from a house in which eighteen women live. Johnson Hall, the residence dormitory for freshmen women, has five representatives. Miss Marian McBriar, Dean of Women, meets with the group.

Row 1: Sally Ueoka, Bette Kyes, Mother Pullman, Mae Hansen, Elona Chun, Donnabelle Muncy.
Row 2: Faith Okamota, Guyla Steele, Phyllis Shaul, Evelyn Jones, Edna Parks.
Row 3: Virginia VanSickle, Constance Hubers, Donna Scott, Betty Lowell, Amy Mead, Alma Stoddard.

Senior Hall

Home to eighteen upperclass women is a big white house north of the campus which is known as Senior Hall. At 10:15 each evening the spacious living room is the scene of quiet meditations. Outstanding on the social calendar at Senior Hall was the Halloween Party, October 30.

OFFICERS

President ..... Mae Hansen
Secretary-Treasurer ..... Betty Lowell
Social Chairman ..... Guyla Steele
Barbara Snyder
Religious Chairman ..... Constance Hubers
Alma Stoddard
Publication Staff ..... Pat Lorigan
Edna Parks
Woman's House Council Representatives .....
..... Sally Ueoka, Evelyn Jones
House Mother ..... Mrs. Pullman

Row 1: Warren Urbom, Joyce Crawford, Jacqueline Thomas, William Weddell.

Row 2: Don Marsh, Aileen Ross, Marjorie Johnson, Everett Poe.

Row 3: Paul Hammer, Al Gay, Richard Nesmith.

Student Senate

Liaison between students and administration is the Student Senate. A vigorous attempt has been made to revitalize the group through a plan of complete revision. Increased authority and extended interest in student activities are goals of the new system.

Student Senate president Warren Urbom studies the clauses of the new constitution.

At the beginning of the 1948-49 term the eleven senators undertook such projects as sponsoring Traditions Day and Noel Observance, studying the problem of extra-curricular activities, conducting all-school elections, and managing the Snack Bar and Student Union. A program of beautifying the Student Union resulted in the securing of all new furniture in the lounge and other face-lifting improvements.

OFFICERS

President.....Warren Urbom
Vice-President.....Everett Poe
Secretary-Treasurer.....Aileen Ross
Activities Chairman.....Richard Nesmith
Social Chairman.....Marjorie Johnson
Religious Life Chairman.....Don Marsh
School Spirit Chairman.....Jacqueline Thomas

Row 1: Dixie Winchell, Miss Elizabeth Buie.

Row 2: Dorothy Schnuelle, Jane Nisley, Lois Norton, Joyce Crawford, Jacquie Mason.

Row 3: Edna Parks, Delores Frantz, Lois Barta, Betty Jane Merrell, Martha Clifton.

Row 4: Edythe Cochran, Marjorie Johnson, Aileen Ross, Stella Rose Lampshire, Beth Stage, Betty Lowell.

Row 5: Lois Clark, Dolores Sugden, Patricia Johann, Evelyn Jones, Beverly Wilder.

Row 6: Shirley Bevelheimer, Martha Bengston, Elaine Koontz, Mary Fechner, Ramona Brooks, Ruth Foos.

Row 7: Barbara Koch, Ethel Carne, Dorris Thomas, Dorothy Frew, Blythe Linder.

Row 8: Amy Mead, Louise Thurman, Jean Kleinschmidt, Roberta Embree.

Women's Athletic Association

The Women's Athletic Association serves to promote athletic activities and to create a spirit of good sportsmanship. Its membership consists of those girls who have earned 125 points by participation in various activities sponsored by the organization, such as tournaments in basketball, soccer ball, volley ball, and softball. To earn money WAA girls sold refreshments at the basketball and football games. They sponsor the Spinster's Spree when the girls ask for the date, call for the fellow, and make him a corsage.

WAA girls are practicing for a soccerball tournament.

Row 1: Marilyn Schafer, Dorothy Schnuelle, Shyrli Cramer, Miss Buie, Gene Meier, Margaret Stone, Jean Chamberlain, Barbara Talhurst.

Row 2: Dick Kleineweber, Joyce Hennings, Virginia Thompson, Arlayne Kyes, Marcia Jones, Jean Janke, Marilyn Norlin, Rod Watkins.

Row 3: Don Bitner, Betty Sheets, Edna Parks, Ramona Brooks, Beverly Urbom, Shirley Hampton, Beverly Ray, Mary Carol Eckles, Ford Eckles.

Row 4: Glen Warneking, Jane Goth, Marilyn Larson. Joan Gauger, Barbara Furman, Patricia Stooker, Barbara Laughlin Martha Bengston, Robert Dunn, Wilfred Jensby. Lois Hultgren, Dorothy Jensen, Wilma Smith, Bonnie Griffith, Lois Norton, Lois Danielson, Blythe Linder, William Dunn.

Row 5: Richard Welker, Phyllis Yanney, Jacqueline Thomas, Al Wilder, Gene Cederdahl, Dorris Thomas, Keith Hueftle.

Row 6: Jerry Hansen, Millard Grell, Jere Johnson, Roy Clark, Dale Hohnstein.

Yellers of the Brown

The "Win, Team, Win" which inspires the fighting Plainsmen on the gridiron and on the maples is shouted by the student body sparked by a nucleus composed of sixty men and women called the Yellers of the Brown. This organization is made up of students elected from the various social and independent groups. It strives to promote school spirit and to keep this spirit at a constant peak throughout the entire year.

The Homecoming Ball and the Basketball Hop which emphasized the utmost in entertainment and decorations were the Yellers of the Brown's contributions to the Wesleyan social calendar. As a token of appreciation for the football team's fine record, the pep club sponsored the annual football banquet which was held at the Continental Cafe in downtown Lincoln.

OFFICERS

President.....Gene Meier
Secretary.....Arlayne Kyes
Vice President.....Roy Clark
Treasurer.....Dorothy Schnuelle

A torch parade rally through University Place preceded the Wesleyan-Hastings game.

Cheerleaders Bonnie Griffith, Beverly Urbom, Al Wilder, Barbara Furman, and "Fluffy" Ott exhibit some of their pep and their enthusiasm.

Row 1: Betty Sheets, Merna Quaife, Virginia Van Sickle, Ruth Aregood, Dean Lanning.

Row 2: Barbara Botsch, Evelyn Fry, Arlayne Kyes, Joyce Crawford.

Row 3: Waldo Greer, Dick Connell, Elaine Koontz.

M. S. M.

Many students upon coming to college find it easy to lose direct contact with youth activities of the church of their choice. In order to meet this need, the Methodist Student Movement has been organized. Working through First Church, our M.S.M. members enjoy fellowship with other students with similar interests in a Christian program. M.S.M. began on Wesleyan campus in 1948 when it ceased to exist as M.Y.F.

Highlight of the year in M.S.M. was the Swedish Smorgasbord complete with costumed waitresses, a table piled high with food, Swedish folk dances, songs, and games, and Bob Anderson, Carnegie Hall audition winner, to represent Sweden and its classical music. 4-H delegate Helen Ochsner gave a pictorial review of her trip to Sweden last summer.

Members take a day off for retreat and program planning at Havelock Methodist Church. Duties become privileges when everyone works together.

Waitresses at the Swedish Smorgasbord.
YM-YW Smorgasbord

First Floor

Row 1: Nelda Kahl, Barbara Fallers, Amy Shelton, Julia Ruiz.

Row 2: Isabelle Smith, Elizabeth Frantz, Eudice Steeves, Joyce Raric, Ardith Patton.

Row 3: Mabel Gorai, Hatsuko Tani, Clarice Rager, Lois Jean Drake.

Row 4: Miss Eberhart, Mary Lang, Barbara Pennington, Joanne McInnis.

Second Floor

Row 1: Marcia Kirkpatrick, Gloria Larsen, Joyce Nesmith, Dolores Brown, Janice Sundberg, LaVonne Branz.

Row 2: Beverly Urbom, Jeanne Stark, Jeanette Johnson, Ruth McRoberts, Wilma Priefert, Dolores Sitz.

Row 3: Irma Rihn, Muriel Middleton, Beverly Ray, Donna Gell, Dolores Peterson, Edith Olsen.

Row 4: Mary Ella Williamson, Jo Ann Ruehle, Grace DeBelly, Mary Richards, Ruth Lenhart, Jackie Harrison.

Row 5: Rachel Birmingham, Carol Wenger, Jane Kotouc, Joan Hoyt, Marjorie Gorst, Genene Brigham.

Johnson Hall

Johnson Hall's first full year has been a busy and fruitful one. February 24 marked its first birthday and was celebrated with an anniversary tea. Several times during the year the girls entertained the fraternity men at informal tea dances. Each week-end found the 90 pajama clad girls gathered in the beautiful living room for the weekly fireside.

OFFICERS

President ..... Kathy Goldammer
Vice President ..... Lenamae Brownell
Secretary ..... Mabel Gorai
Treasurer ..... Barbara Pennington

Third Floor

Row 1: Jane Alkire, Jeannine Oliver, Mona Conover, Georgianna Yuetter, Donna Larsen.

Row 2: Maryanne Swain, Joyce Householder, Jean Thober, Doris Miles, Hazel Edgerton.

Row 3: Rosalee Olsen, Mary Buerstetta, Helen Davidson, Ruth Sporer, Dorothy Lueninghoener.

Row 4: Jacquelin Jacobitz, Jean Poyer, Pat Palmquist, Cleo TeSelle, Joan Neff.

Row 5: Gladys Powell, Lois Johnson, Peggy Lemon, Rosanna Larson.

Fourth Floor

Row 1: Lavonda Murdock, Lois Tyrrell, Jeanne Chamberlain, Mary Scoville.

Row 2: Lois Hultgren, Kathy Goldammer, Doris Harris, Barbara Nelson.

Not Pictured: Phyllis Ott.

Row 1: Ruth Ann Sporer, Joan Lang, Nelda Kahl, Ruth Lenhart, Mildred Haynes, Amy Mead, Bette Kyes, Laurel Lee Hammond, Hatsuko Tani, Julia Ruiz, Ruth Aregood, Roberta Jackman, Leuretta Martin, Gayle Gilmer, Donna Larsen, Joyce Householder, Virginia Thompson, Nancy Osborne, Merna Quaife, Guyla Steele.

Row 2: Peggy Lemon, Pat Lorigan, Ernestine Heim, Delores Meyer, Evelyn Fry, Dorothy Frew, Shirley Undershill, Doris Fry, Betty Lowell, Barbara Pennington, Mrs. J. C. Swinbank, Virginia Van Sickle, Ramona Mitchell, Wilma Priefert, Ardith Patton, Shirley Buettgenbach, Dolores Jewell, Jacqueline Jacobitz, Val Jean Wheeler.

Row 3: Sam Wakai, Louis Kuntz, Paul Matzke, Robert Munkres, Lloyd Jelinek, Dean Sander, Warren Urbom, Evelyn Jones, Phyllis Shaul, Connie Hubers, Donna Scott, Dolores Peterson, Lois Johnson, Joyce Hennings, Dorothy Jensen, Mary Richards, Edith Mae Olson, Bonita Rittenburg.

Row 4: Everett Poe, Martin Luschei, Lowen Kruse, Stan Ganzel, Dwight Kemling, George Ferris, Dean Parrish, Orville Kemling, Lyle Berryhill, Jean Coleman.

Row 5: Dean Lanning, Don Marsh, Ross Bloomgren, Jasper Swim, Don Miltner, Darrel Kays, Bob Stoddard, Dwayne Oakeson, Gerald Scaggs, Phil Rosene, Joe Schelkopf, Claire Coleman, Charles Hellmann, Jim Munkres, William Gordan, Conley Hinrichs.

Row 6: Waldo Greer, Bob Moore, Charles Johnson, Stanley Fry, Donald Ehlers, Jack Cudaback, Sanji Tsukamoto, Neil Dubach, Dwight Ganzel, Merritt Littrell, Lee Gartrell.

Barbs

To work together to further the good of the university, to foster a wholesome school spirit, and to provide friendly social activity for its members is the threefold purpose of the Barbs organization.

This purpose is fulfilled by encouraging high standards of scholarship, leadership, and participation in extra-curricular activities of the unaffiliated students.

Highlights of the year were the Christmas formal, and a Spring Banquet.

Barbs work diligently on Homecoming decorations to welcome parents and friends to the campus.

Sororities

Row 1: Jane Nisley, Betty Meisinger, Aileen Ross, Maureen Brown, Jean Kleinschmidt.
Row 2: Dorris Thomas, Ramona Brooks, Dorothy Blough, Jeane Brillhart, Jacquie Mason, Wilma Bartels.

Panhellenic Council

The Panhellenic Council, composed of three members from each sorority, was established to maintain a friendly and cooperative feeling among the sororities on the campus. It promotes high social and scholastic standards and conducts discussions on questions of interest to the social organizations.

The Panhellenic Council sponsored two main events this year. The first semester they held their Christmas Ball at the Turnpike. In April, the annual Panhellenic spring scholarship luncheon was held at the Lincoln Hotel.

Alpha Gamma Delta

This year at Wesleyan was full of the events that mean so much to Alpha Gams. We were filled with joyful excitement as we welcomed new sisters to our house and received the news of an engagement, and we loved the serenades which followed. Our winter formal was the high point of our social affairs, and every minute was fun. We had a sense of continuance as Alpha Gam alumnae gathered to celebrate International Reunion Day and Rose Dinner with us. But perhaps most of all we felt the bonds of friendship uniting us in the daily routine of living together, in informal conversations in our rooms, and in the firesides where we talked and sang together.

Row 1: Janece Hill, Grace Norton, Audra Lu Jackson, Betty Meisinger, Jean Janke, Barbara Furman, Jean Hill.
Row 2: Clarice Rager, Janice Sundberg, Shirley Roberts, Lois Norton, Geraldine Kelley, Jean Chamberlain, Barbara Laughlin, Darlene Wisley.
Row 3: Shirley Daft, Wilma Bartels, Lois Barta, Marilyn Grossoehme, Mrs. Cottington, Housemother, Martha Temple, Joan Thober, Mildred DeHart.
Row 4: Donna Gell, Janet Tiekotter, Alice Carlson, Marcia Jones, Marian Peckham, Ila Bea Burling, Beth Stage, Janet Luschei.
Row 5: Pauline Egle, Stellarose Lampshire, Shirley Meyers, Jeane Brillhart, Lenore Anderson, Jessica Lund, Barbara Snyder.
Row 6: Arlayne Kyes, Pat Palmquist, Cleo TeSelle, Marilyn Gustafson, Mary Jean Bullock.
Row 7: Barbara Bigley, Roberta Embree, Joyce Nesmith, Val Jean Nesmith, Virginia Garlow, Gloria Larsen.

Several Alpha Gam girls leave for another day of classes.

Georgian Room of the Cornhusker Hotel, scene of the Winter Formal.

DOROTHY BLOUGH, *Vice President*
AILEEN ROSS, *President*

Delta Zeta

Row 1: Dorothy Blough, Mary Louise Alfs, Aileen Ross, Mother Colley, Jean Kleinschmidt, Dixie Beth Winchell, Shirley Hampton.

Row 2: Lois Knapple, Hazel Edgerton, Mariella Williamson, Donna Royce, Rose Marie Williams, Beverly Hays, Martha Clifton, Marilyn Abel, Rosalee Olsen, Lois Marie Danielson.

Row 3: Jo Ann Ruehle, Jacqueline Harrison, Kathaleen Roberts, Ruth Foos, Joan Nutter, Elizabeth Frantz, Joanne Johns, Delores Mier, Marlea Sims, Jeanne Stark, Barbara Perigrene.

Row 4: Marjorie Gorst, Joyce Raric, Delores Sugden, Ethel Carne, Blythe Linder, Louise Thurman, DeLores Frantz, Donna Larson, Isabel Smith, Carol Wenger, Mary Evelyn Godbey, Jacqueline Reinick.

Row 5: Wilma Smith, Patricia Johann, Jeannine Oliver, Phyllis Penton, Constance Hubers, Jane Alkire, Lois Clark, Betty Sheets, Marilyn Long, Jane Kotouc.

The white house on the corner of 51st and Madison is the home of the Delta Zetas.

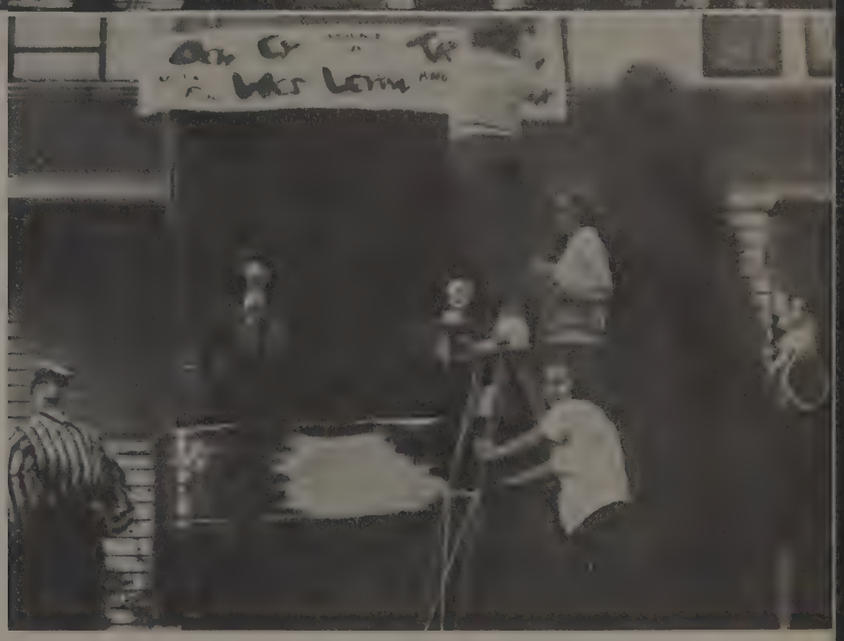

D.Z.'s put up Homecoming decorations.

"Our dreams are bound together, My Sisters and I." These dreams, as written by one of Beta Tau's members, came true with the North Pole party for the pledges, the traditional pledge tea, the spring formal, all those firesides and fun plus the trip to our sister chapter in Denver. Nationally, Delta Zeta has sixty-seven chapters, all of which cherish their "lamp of gold" and the kilamery rose.

A talent show winner, Lois Knapple, plays Rhapsody In Blue.

Recently elected president, Loretta Yanney reflects upon newly acquired responsibilities.

Phi Mu

Row 1: Phyllis Ott, Marilyn Norlin, Patricia Stooker, Mary Carol Eckles, Katherine Hamling, Lois Drake, Ramona Brooks.

Row 2: Beverly Wilder, Genevieve Spellman, Anna May Tubridy, Mrs. J. Holland, Housemother, Merle Bailey, Elizabeth Buie, Jeanie Lind, Phyllis Yanney, LaVawn Branz.

Row 3: Shirley LaDean, Dorothy Witte, Joan Gauger, Delores Peterson, Beverly Brubacher, Jane Goth, Shirley Snider, Donna Niehaus, Marilyn Larson, Jeanette Havlik.

Row 4: Phyllis Rothleutner, Kathryn Goldammer, Maureen Brown, Lois Glood, Loretta Yanney, Shirley Bevelheimer, June Larson, Martha Jean Bengston, Doris Harris, Betty Allberry, Gloria Brown.

Not Pictured: Patricia Gauger and Ardith Wiseman.

A day isn't complete without some group singing.

Phi Mu at Wesleyan is comparatively new, but the history of the organization is very interesting and nearly as old as Wesleyan itself. In the beginning there was on this campus a society called the Orophilian Literary Society composed of both men and women. In 1907 the society divided into two groups and the girls assumed the letters Omego Rho Omega, but Oro remained the true name.

Oro was installed as Nu chapter of Alpha Delta Theta May 13, 1927, at the chapter house, then located at 5242 Madison, and the Masonic Temple in University Place. This has the honor of being the first National women's fraternity to be permitted on the Nebraska Wesleyan campus.

In 1939 Alpha Delta Theta, the youngest sorority in the Panhellenic world, merged with Phi Mu, the second oldest sorority in the United States. Now there are no more Alpha Delta Thetas, for we are all members of Phi Mu.

The addition of the new radio phonograph console makes for sweet listenin' at any hour.

President Jane Nisley reminisces on the year's activities.

Willard

Row 1: Marilyn Schafer, Beverly Urbom, Betty Jane Merrell, Donna Lightbody, Dorris Thomas, Wanda Gerlach, Bonnie Griffith, Dorothy Schnuelle, Joan Lindahl, Doris Miles.

Row 2: Margaret Stone, Frances Perry, Joyce Crawford, Mary Fechner, Mrs. C. R. Allen, Housemother, Jane Nisley, Carolyn Nelson, Marjorie Johnson, Jacqueline Thomas.

Row 3: Betty Lou Moderow, Patty Dutton, Audrey Schultz, Donna Taylor, Peggy Chadderdon, Mary Scoville, Helen Hammer, Roberta Read, Edythe Cochran, Muriel Middelton.

Row 4: Barbara Tolhurst, Jacquie Mason, Barbara Hicks, Mildred Guyer, Jean Poyer, Georgianna Yeutter, Dolores Sitz, Irma Trott, Erma Rihn.

Row 5: Joan Hoyt, Rachel Birmingham, Regina Wallace, Polly Porr, Beverly Ray, Elayne Spearman, Virginia Cawley, Jeanette Johnson, Barbara Botsch, Shyrli Cramer.

Willard sisters sing "The Sweetheart Song" for the engaged couple—Donna and Bruce.

Marorie Johnson sings Prisoner of Love at the fall Prison Party.

"All the Willard friendships and memories linger like a song . . ."

THINGS WE WILL REMEMBER

Our history—Willard, founded in 1889, is the oldest sorority on the Wesleyan campus and the oldest local in the United States.

Our house—It is located at 5034 Madison, where we live and work together for common goals and strive to reach our high ideals.

Our traditions—The annual Rose Tea is as old as the sorority itself. The all day May festival and the spring formal dance, the Crest breakfast, and the crowning of our ideal Willard are all memories to be long cherished.

Our sisterhood—Most of all, Willards remember the wonderful feeling that they have for each of their Willard sisters—the feeling that brings tears to their eyes and songs to their hearts and causes seniors to look back over four of the most wonderful years of their lives.

W Club Sweetheart–

—goes to the Homecoming Dance.

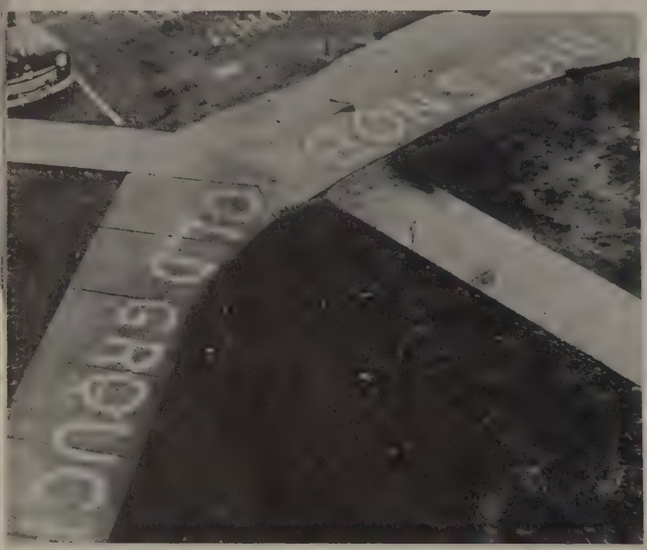

Big Snob and Old Grouch—

—Lois Norton and Boyden Harvey.

Winners of the best corsages at the Spinsters Spree.

At the Crescent Bowery Party the gay nineties are revived.

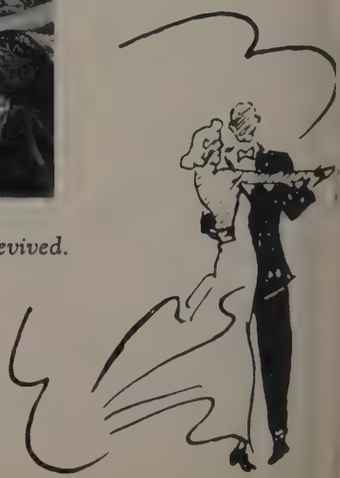

Fraternities

Row 1: Calvin Bones, Dean Gass, Wendell Atchinson, Larry Walrath.
Row 2: Pat McEvoy, Paul Brettman, Gaylen Doak.

Wendell Atchison, President.

Interfraternity Council

The Inter-Fraternity Council establishes all fraternal regulations which include rush rules, membership eligibility, social functions for groups, pledging, scholastic standing, and intramural athletic programs.

Each fraternity is represented by two members in the Inter-Fraternity Council. This year these members were

Crescent ..... Paul Brettman
Gaylen Doak

Delta Omega Phi ... Wendell Atchinson, president
Calvin Bones

Phi Kappa Tau ..... Pat McEvoy
Larry Walrath

Row 1: Jim Hillus, Jerry Davis, Bobbie Calkins, Earl Veskerna, Louis Hansen, Harold Wilhoit, Jack Boren, Alden Johnsen.

Row 2: Gaylen Doak, William Parker, Robert Nickolas, Dr. G. A. Barringer, Mrs. Theresa Benning, Housemother, Paul Brettman, Millard Grell, Donald Poulsen, Richard Hadsell, William Hotz, Gilbert Hill.

Row 3: Bill Morse, Robert Ketterer, Alfred Calvert, Merle Garrison, Gene Cedardahl, Jerrold Schleiger, Earl Andrews, Wilber Elliott, Robert Yost, Rolland Weigers, William Vogelsang.

Row 4: Alvin Gordon, Doyle Hansen, Harris Holle, Gerald Hansen, Dale Hohnstein, John Calvert, Darrell Grell, Herbert Rihn, John Stone, William Boyden, Glen Watchel.

PRESIDENT PAUL BRETTMAN LISTENS TO A RECORDING.

Crescent

The men of Crescent, proud of their ideals of brotherhood, character, and service added more lustre to their outstanding records in fellowship, scholarship and athletics.

A fine crop of beards helped make the Bowery Party a smash hit, while the Spring formal, hour dances, and several frolicking Bear Dances brightened the social calendar.

Crescents came through in fine style, winning the football, basketball, and ping pong tournaments, while taking down a very high relative percentage of the scholastic honors.

As the oldest fraternity on the campus, Crescent looks back on a wonderful year and can look forward to a bright year ahead in a brand new house.

A Crescent dream soon to be realized.

Studying architects' plans of their proposed house.

Pledges display talent in the Pony Chorus Line.

Root beer at the Bowery Party.

WENDELL ATCHISON, *Second Semester President.*

CAL BONES, *First Semester President.*

Delta Omega Phi

Delta Omega Phi fraternity, returning to peacetime conditions once more, is completing another successful year. With the help of a membership nearing prewar numbers, traditional parties and functions were carried out. Included among these functions were the fall picnic, the Little Abner Party, Spring Breakfast, and Linoma Beach party and also, new this year to many underclassmen, was the Christmas formal—a tradition to Delts of previous years.

"In the evening by the moonlight you could hear those Delts a-singing" and sorority girls were the happy recipients of those serenades where Delt songs that never grow old were sung. Intramural sports held much interest for many of the Delts, who won more than their share of honors.

It was the cooperation in participating in all these events that will, in the future as well as the past, make these Wesleyan men proud to be "men of Purple and Gold."

Row 1: Frank Christ, Calvin Bones, Wendell Atchison, Mrs. Charlotte Thurtle, Professor Case, Dave Rieke, Keith Slagg.
Row 2: Bruce Link, Donald Nietzner, William Weddel, Bruce Deal, Bruce Juelfs.
Row 3: Dwain Jones, Melvin Brunkhorst, Thomas Mihane, Lyle Nelson.
Row 4: Robert Bushnell, Julian Canaday, Harry Leavitt, Donald Frazell.
Row 5: Roderick Landers, Lee Czapanskiy, Dan Bitner, George Burrows, Dean Brockhoff, Edwin Carlson, Dave Wiles, Ronald Van Buren.
Row 6: James Burkhardt, Ross Bloomgren, James Wickstrom, Robert Fitch, Donald Parkinson, Eldon Tanner, Lee Morgan, Donald Harrington.
Row 7: Jack Anderson, John Johnston, Charles Harrison, Donald Miller, James Fankhauser, James Sundberg, Donald Hull.
Row 8: Marvin Ohs, Henry Haye, Donald Jones, Wilfred Jensby, James Voigt, Richard Whitmore, Eldred Burkhardt.
Row 9: Richard Hawley, William Heller, Virgil Condon, Francis Grantski, Oscar Weidler, Dennis Logan, Richard Kleinweber.
Row 10: Russell Holmber, Carl Sasse, John Haye, Jerry Draucker, Paul Obermeyer, Donald Bloom, Perry Geistlinger, Gilbert Egle.

Relaxation is a vital part of fraternity life for Delts.

Pictured are the wearers of winning costumes at the Lil' Abner Party.

Future Delta Omega Phi pledges learn the good points about fraternity life.

Phi Kappa Tau

Home of the Phi Taus.

'48-'49 President, Ed Kugler.

Row 1: John Godbey, Tommy Cooper, Richard Hart, Donald Dunlap, Richard Connell, Richard Dutton, Irvin Deeds.

Row 2: Gene Meier, Larry Walrath, Luis Munoz, Walter Rich, Hank Zoeller, Glenn Warneking, Kenneth McKibben.

Row 3: Francis Durham, Wilfred Meyer, Charles Eckles, Richard Young, Raymond Young, James Knisley, Richard Nesmith.

Row 4: Benjamin Ackert, Bill Cooper, Donald Buckels, William Ericson, John Berry.

Row 5: Paul Backenburg, Ross Smith, Rigden Joosten, Edward Kugler, Mary Nelson (Housemother), Raymond Owens, Roy Clark.

Row 6: Ira Linder, John Harding, Ronald Jensen, Dr. John Rosentrator (Faculty Adviser), Arthur Harvey.

Row 7: Pat McEvoy, Walter Tesch, Robert Clark, Robert Noyes, Almaron Wilder.

Row 8: Ward White, LeRoy Yanney, William Dunn, Albert Gay, Wesley Rothleutner.

Row 9: Richard Westcott, William Wiltse, Dale Ruggles, Richard Hughes, J. Boyden Harvey, Gene Schmeckpeper, Kenneth White, Francis Moles.

Not Pictured: William Cary, Al Davis, Bud Deeds, William Finley, Bert Homan, Clarence Newsham, Richard Rupert, Warren Spellman, Michael Tristan.

Row 1: Robert Carlson, Craig Worral, Elton Weston, Vern Crotinger, Richard Hanna.

Row 2: Richard Spahn, Dale Smith, Wallace Harvey, Warren Turner, Richard Welker, Rod Watkins, Robert Dunn.

Row 3: Robert Burroughs, Richard Koch, Jack Woodman, Irvin Weston, James Bridges, Wayne Zlomke.

Row 4: Wally Joura, Bernard Scott, Stanley Freeburg, Donald Finch, Richard Casselman, Kere Johnson.

Row 5: Donald Staples, Donald Unvert, Norvin Pearce, Robert Gentry, William Sorenson.

Row 6: Robert Peterson, Harold Sell, Boyd Moline.

While going through some old annuals for ideas of what Wesleyan used to be, we came across several interesting articles in the Plainsman '36. We relearned some interesting statistics about our own fraternity. It appears that in the good old days we had an active chapter of twenty-two and a pledge class of fourteen—our fraternity was forty-three chapters and 10,000 men strong. Quite a contrast to our present situation! This year we started off with sixty-two actives and pledged thirty-five men. We will probably end the year with about eighty-four actives. Even transfers, drops and graduates will leave a substantial chapter for next year. Our fraternity in spite of all has grown to fifty-eight chapters and about 19,000 men. Several colonies now established assure continued installations for several years to come.

We also ran across the following history, and we quote—"I would like to ask you how long you've been on this campus?"

"As a chapter of Phi Kappa Tau, we've been here since 1923, but previous to that we were known as Phi Beta Sigma, and before that we were the boys of the Orophilean Literary Society. We are the oldest national fraternity here. We've had no mergers or anything like that. We've weathered the depression in good shape; we own our house and are paying expenses very nicely."

Since that day the physical house has been changed by transplanting the bushes from the parkway to border the west entrance terrace and by the appearance of ivy in warm weather and beaucoup new furniture and equipment.

'49-'50 President, Kenny White.

Phi Taus with House Mother Nelson.

Activities

Muriel Middleton

Que

Lenamae Browne

Beverly Brubacher

ens

Jane Goth

Receiving line at Chancellor's Reception.

The Chancellor has refreshments, too.

The Bennetts entertain at the reception.

Getting cards to complete registration.

Guilty freshmen suffer on Traditions Day.

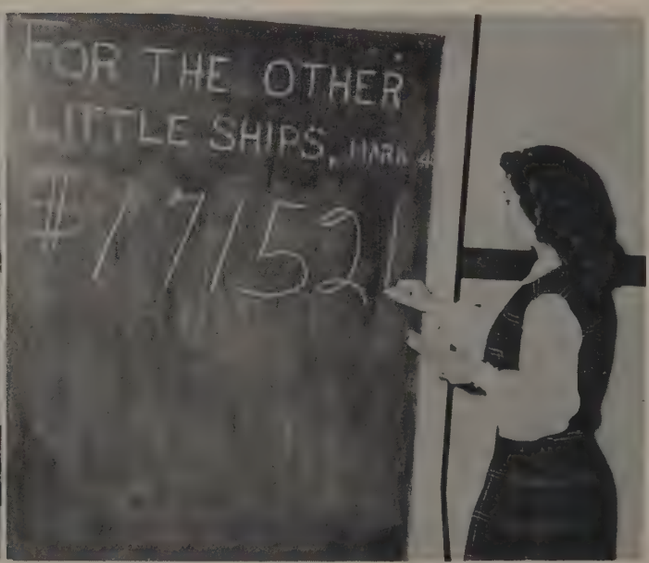

Final total for "Sing out Sorri."

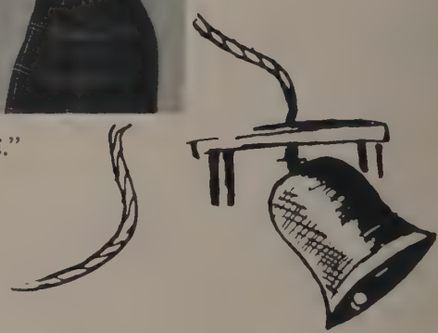

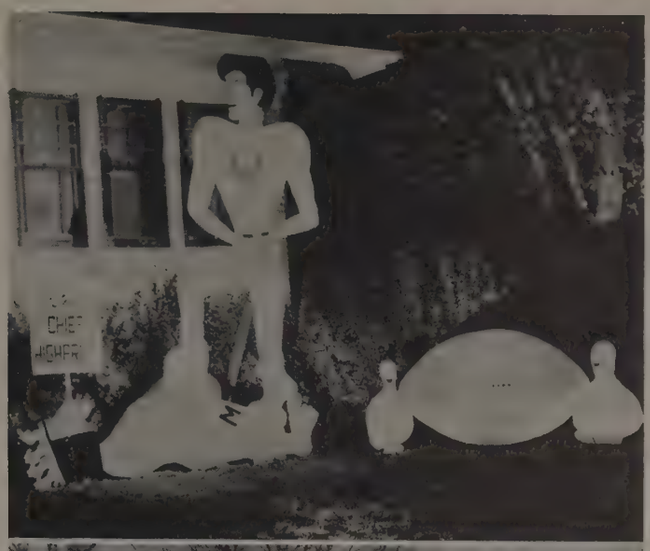

Winning Willard Homecoming Decorations.

Fall and winter activities here portrayed came to a close with the parting of friends to go home for the Christmas holiday. Freshmen, who had tasted college life for the first time, took with them a feeling of belonging and a glow of contentment. The coming semester holding new experiences and different activities could now be pleasantly anticipated.

A snowy looking C. C. White.

The observatory in winter.

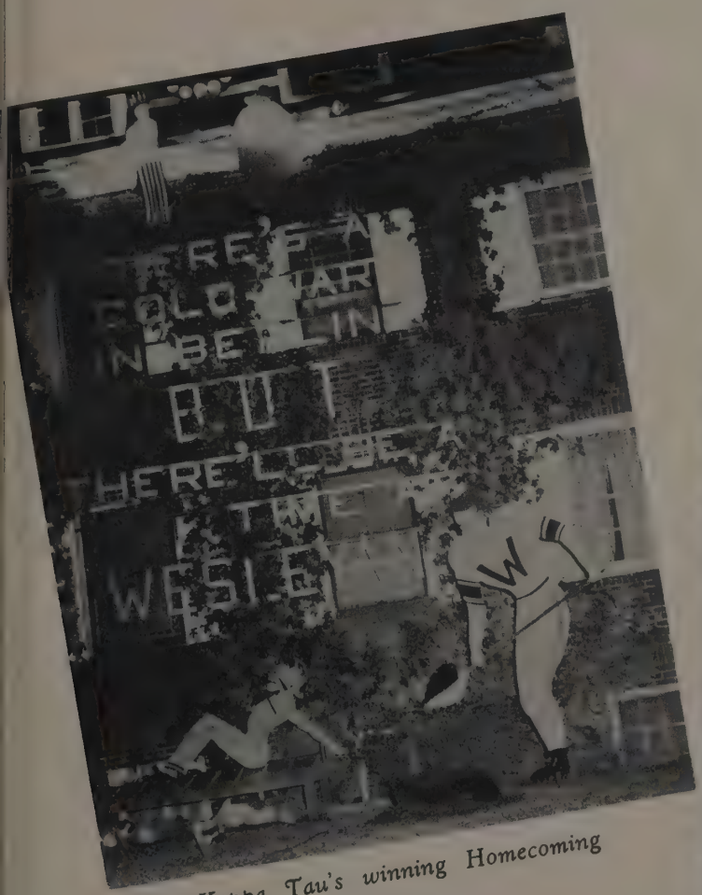

Phi Kappa Tau's winning Homecoming Decoration.

Christmas garb of Old Main

"Y" Carnival raises funds.

Antics of Carnival clowns.

Professor Healy pays a football bet.

To class from chapel on a frosty day.

Home for many married students.

Night life at the trailer camp.

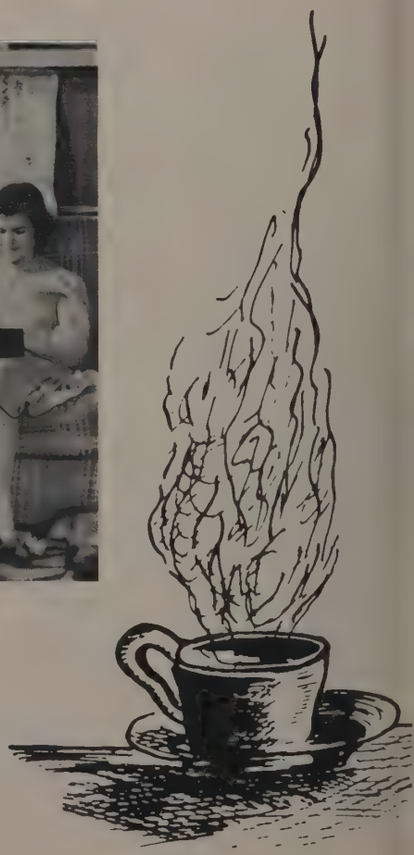

The all-school dances held during the year and sponsored by various organizations on the campus provided entertainment for the college community. The outstanding all-school dances held in '48-'49 were the Homecoming Dance, Basketball Dance, Valentine Ball, Spinster's Spree and the Barn Dance. Dances were also held after every football and basketball game in the student union with the Plainsman dance Band providing the music.

Delta Omega Phi Christmas formal.

Phi Kappa Tau Christmas party.

Willard trio entertains at Pan Hellenic Ball.

Music for a jam session.

Second annual Pan Hellenic Ball.

Dr. Henry Hitt Crane, Religious Emphasis Week speaker.

Worshippers at the Wayside Chapel.

Saturday fun.

Remember the winter of '49?

The popular snack bar in the Student Union.

Winners of the publications-sponsored Talent Show.

Evelyn Jones
Ideal
Plainswoman

Bruce Link
Ideal
Plainsman

Spring came this year with all the rush and excitement of spring parties, Senior Recognition Day, and the May Fete. With the advent of the drowsy warm spring days time flew quickly toward the end of the year with these activities crowding in to make college memories a little more vivid and unforgettable for all of us.

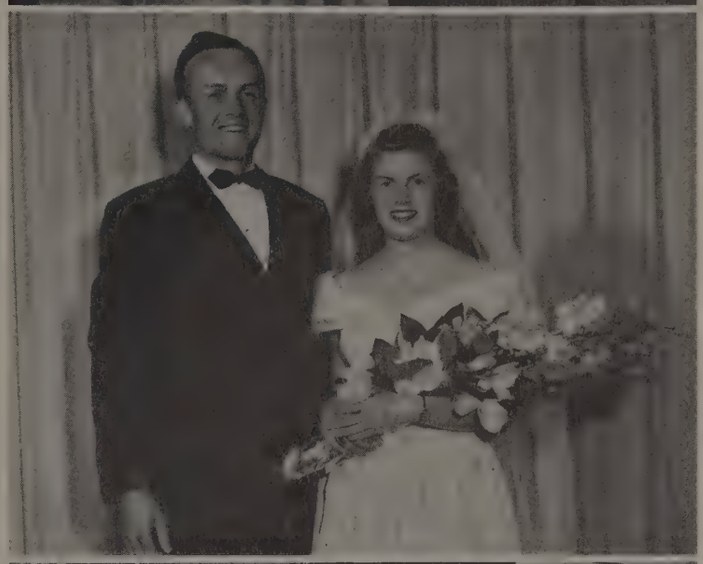

Beverly Brubacher and Lee Gartrell, May Queen and Student Prince for the May Fete.

Dancing at the Spring Daze.

Seniors walk under the honoring Junior's arch.

Band clinic princess and prince—Edythe Cochran, Tommy Cooper.

Advertising

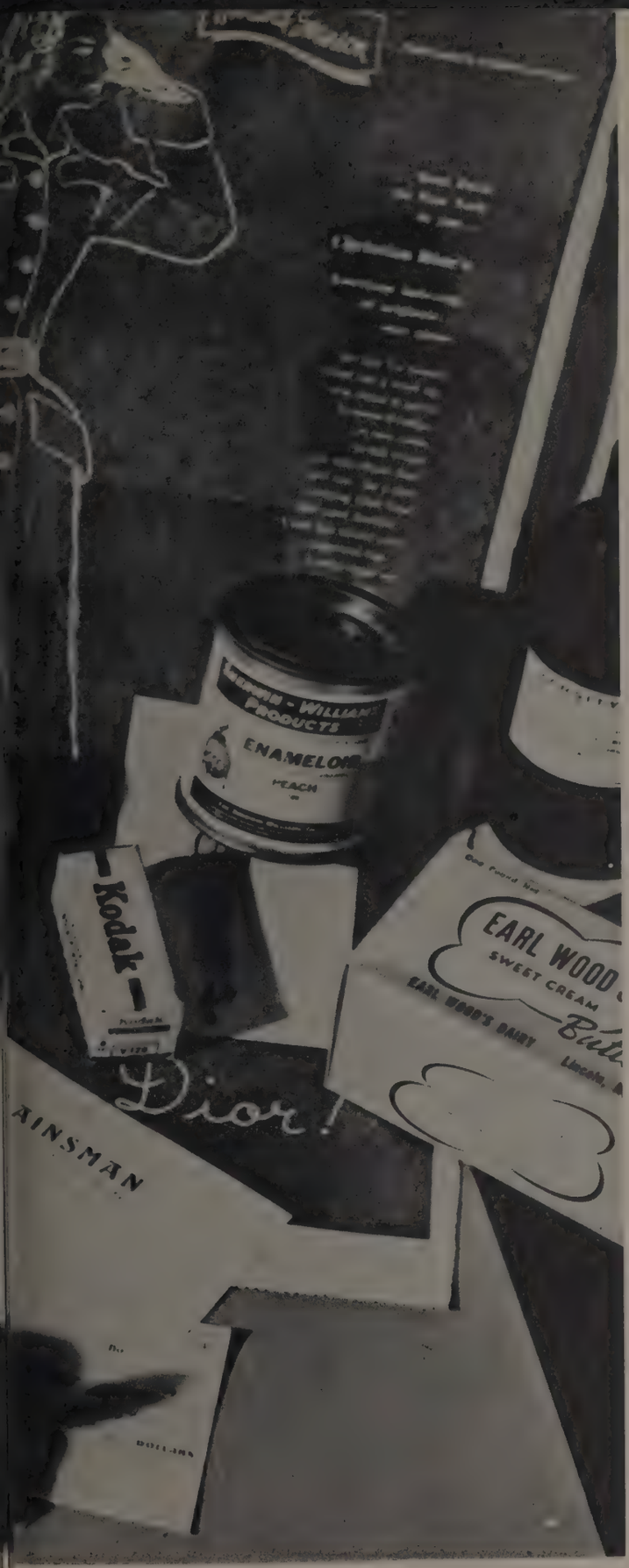
ENAMELOID
PEACH
Kodak
EARL WOOD
SWEET CREAM
EARL WOOD'S DAIRY
Dior!
AINSMAN

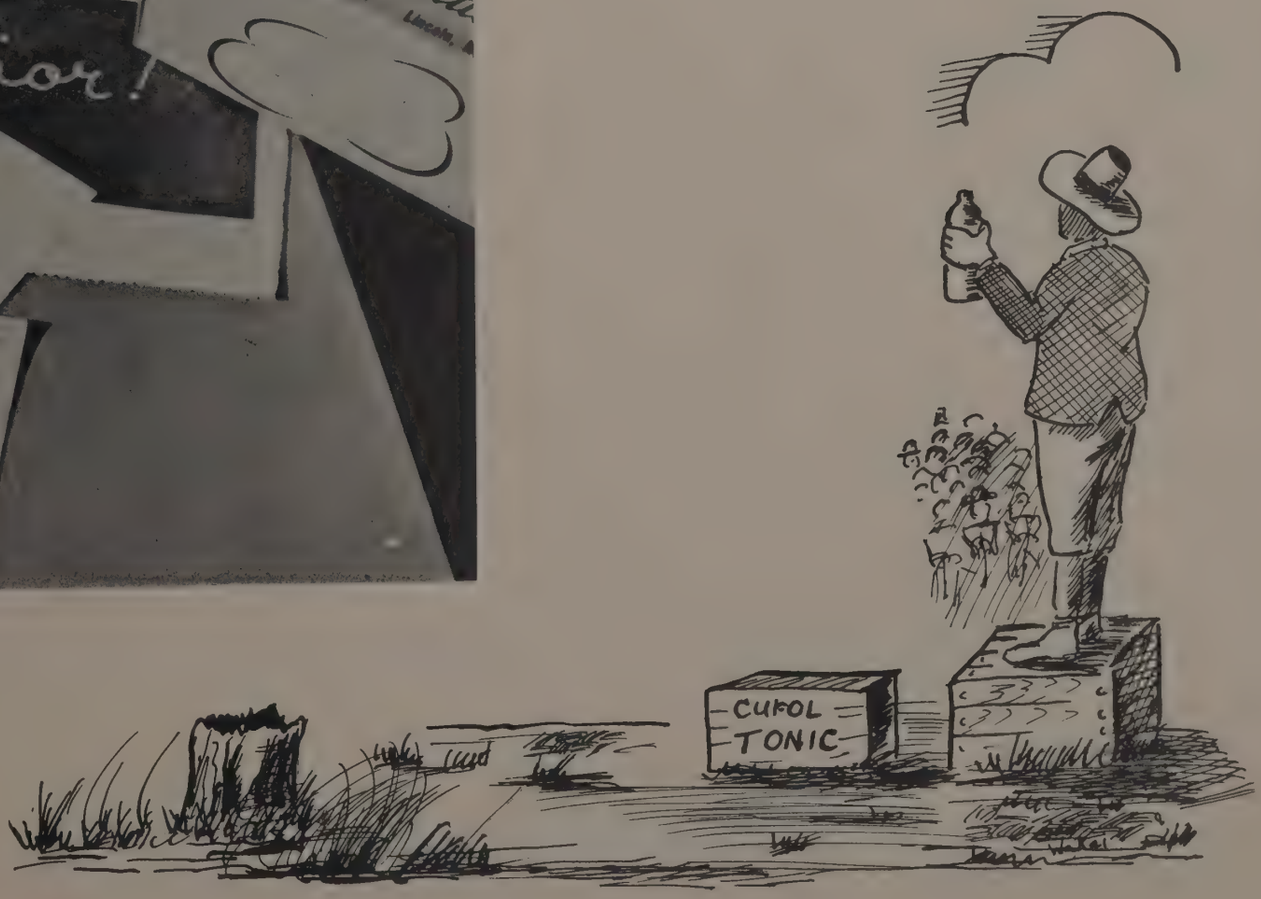
CUFOL
TONIC

LOOKING TO THE FUTURE

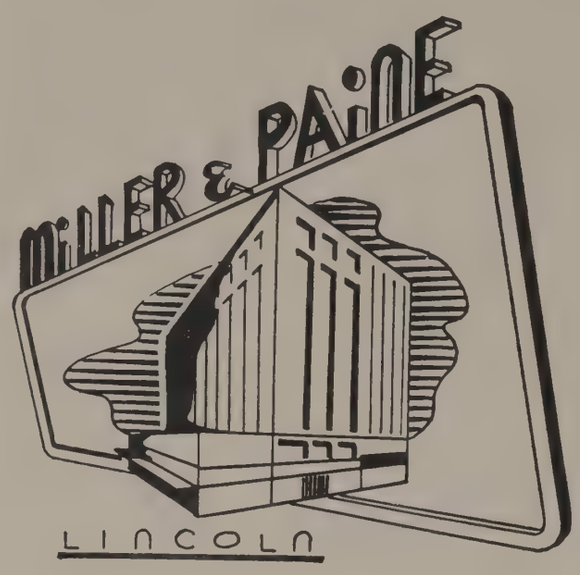

WITH THE

Class of '40

SHEAFFER'S

Triumph

DESK SET

Model shown

$17.50

Magnificent gift for home, den or office! Modern-classic Jet Crystal base with matchless "White Dot" Pen. Sheaffer Desk Sets in wide range of styles from $10.00 to $108.00.

Latsch Brothers, Inc.—1124-26 O St.

HOAGLAND HARDWARE SUPPLY

Gas Furnaces—Electric Wiring
Paints—Glass
General Electric Appliances

2639 No. 48th St. Phone 6-2630
Lincoln, Nebr.

Barker's

BEAUTIFUL SHOE'S

1107 O 2-1677

"The GAS Company"

Boyd Jewelry Co.

Diamonds—Watches—Silverware

12th & O Sts. Lincoln

NATIONAL

BANK OF COMMERCE

✧ ✧ ✧ ✧

"46 Years at 13th & O"

Lincoln, Nebraska

✧ ✧ ✧ ✧

Member of F.D.I.C.

IT'S CHEAPPER!!

SHOP WHERE YOU CAN SAVE EVERY DAY!

It isn't necessary to hunt all over town for bargains, because you can be sure that the "Cheapper" Drug Store is selling it at the lowest possible price! Look for the "Flying Red Arrow" on O Street! It leads to greater values!

- **DRUGS**
- **PRESCRIPTIONS**
- **CANDY**
- **TOBACCO**
- **STATIONERY**
- **COSMETICS**
- **TOILETRIES**

We Keep Lincoln Prices Down!

We carry complete lines of all the nationally advertised brands. Low prices every day.
You always save at "Cheappers."

CHEAPPER SYSTEM, INC.

1325 O **Lincoln**

REMEMBER THOSE COLLEGE DAYS
with
KODAK PICTURES
in
COLOR OR BLACK & WHITE

Everything for your most popular hobby—

Photography

Greeting Cards—Gifts

Eastman Kodak Stores, Inc.

Telephone 2-7216

LINCOLN, NEBRASKA

1221 O Street

Harrington Companies

REALTORS

Homes **Sales**
Farms **Leases**
Ranches **Rentals**

Real Estate Loans
All Kinds of Property Insurance

In our 46th year of successful and satisfactory service to people of the city and state, we cordially invite you to let us help you in the field of real estate and property insurance.

"Experience is the best teacher"

229 South 13th **2-6621**

at your service
5
salesmen
5
cars

R. E. Harrington
Don P. Harrington '25 **Frank Harrington '40**
C. V. Dixon **Walter Bloomfield**
Lee A. Ow **Ellen Fitting**

JOIN THE CROWD

AT THE CORNHUSKER'S TASTY-PASTRY SHOP!

The Cornhusker . . .
college headquarters
for delicious food,
complete comfort,
and quick, friendly
service.

HOTEL CORNHUSKER

UNDER SCHIMMEL DIRECTION

HARVEY BROTHERS

The Best in Mens Clothes and Furnishings

- Suits
- Ties
- Shirts
- Hats

Serving Men for over
Half a Century

HARVEY BROTHERS

1230 O St. Lincoln, Nebr.

AYERS CLOTHING

The College Store
for College Students

1400 O St. Lincoln, Nebr.

Butler's CLEANERS & DYERS

4725 ST. PAUL AVENUE
LINCOLN, NEBRASKA
Hatters, Dyers, Curtain Cleaning,
Knit Goods and Blocking

VARSITY DRUG

"Your Friendly Druggist in Sickness
or in Health"

All prescriptions filled
by pharmacists

2621 North 48th 6-1632

QUALITY

Yearbooks

For the Very BEST in Lithographed, Engraved and Printed Yearbooks, it must be a Journal Product. A complete Yearbook Service ALL UNDER ONE ROOF.

STATE JOURNAL PRINTING CO.

The Midwest's Largest Yearbook Publishers

900 P, STREET LINCOLN 1, NEBRASKA PHONE 2-3333

THOMAS HARDWARE

Garden Tools — Lawn Mowers
Paint — Varnish — Brushes
Gift Ware — Toys — Radios

Phone 6-2261 2739 No. 48th

GREEN FURNACE AND PLUMBING CO., INC.

LET US "FURNACE" YOUR HOME

2747 No. 48th Phone 6-2800

MILTON B. GATES, D.D.S.

4825 St. Paul Phone 6-2076

Hovland-Swanson

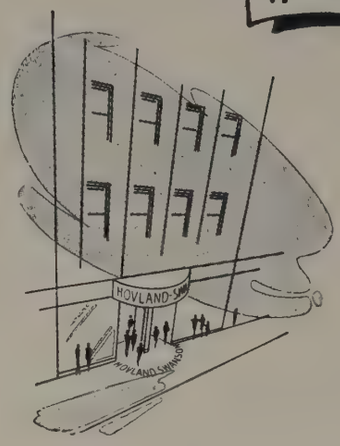

Nebraska's fashion center

where all smart co-eds go for talk-of-the-campus fashions!

1240 O street, Lincoln, Nebraska

SINCE 1871 . . .

THE FIRST NATIONAL BANK OF LINCOLN

LINCOLN, NEBRASKA

Member of the Federal Deposit Insurance Corporation

6-2345 2650 No. 48th

GATES INSURANCE AGENCY

CECIL C. GATES

✧ ✧ ✧ ✧

CITIZENS STATE BANK

For - - -

Party Invitations
Menu Programs
Personalized Stationery
Wedding Stationery

Get the best at

UNIVERSITY PLACE NEWS

2719 No. 48th 6-2446

FOR ALL FESTIVE OCCASIONS

2731 North 48th Street
Free Delivery

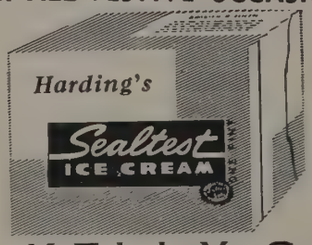

Uni. Place Station
6-3505

KELLY'S

KELLY'S
HOUSEKEEPING
SHOP

2733 North 48th *Phone 6-5062*
Lincoln (Uni. Place) Nebr.

STUDENTS HEADQUARTERS
— for —
Phonograph Records
Radios
Musical Supplies
Phonos

C. L. Trombla C. Harold Trombla

C. L. TROMBLA & SON

Real Estate and Insurance

Residence—4918 Madison Ave.
Office—2714 No. 48th St.

6-2875 6-2151 Lincoln, Nebr.

MEET AT

HAWVER'S CAFETERIA

FOR

GOOD FOOD

2633 No. 48th Lincoln, Nebr.

Over a Third of a Century of Trust Experience

The FIRST TRUST COMPANY of
LINCOLN, NEBRASKA

1
9
2
7

SEASON'S GREETINGS

Wesleyan
students and
faculty. We
thank you for your
patronage and co-operation
and hope for a
continuation in
the future.

1
9
4
9

We Are Headquarters for School Supplies
Text Books—Gifts—Novelties
Sweat Shirts—T-Shirts—Men's Hose
and Handkerchiefs—Ties—
Ladies' Hose—Hankies
Magazines & Subscriptions
Book Ends—Greeting Cards

"Everything for the Student"

WESLEYANN COLLEGE BOOKSHOPP

Miss Hannah Jensen, Prop. Member N. A. C. S.
2711 No. 48th Phone 6-1278
Burlington Bus Depot

THANK YOU

GEORGE RANDOL

Camera Artist

S
A
DANDEE
D
E

Uni Place 2610 No. 48th

UNI POPPER

Features:

Sealtest Ice Cream
White Hulless Pop Corn
Cold Beverages
Candy

4817 St. Paul **Lincoln**

SMITH BROS.

THE LUMBER SMITHS

Lumber • • • • Coal

2341 No. 48th **Phone 6-2527**

VAVERKA JEWELRY

Watches — Diamonds

Reliable Watch Repair

Open Saturday Evenings

6129 Havelock Ave. **Lincoln, Nebr.**

ELCE & SON

LIBRARY BOOKBINDERS

2626 No. 48th Phone 6-2628

COLLINS STANDARD SERVICE

48th and Baldwin

Personalized Service

• • • •

We Give S.H. Green Stamps

GALE D. COLLINS, LESSEE

DRS. TAYLOR & TAYLOR

PHYSICIANS AND SURGEONS

Office: 4728 St. Paul Avenue

Phone 6-2257 Lincoln, Nebr.

HOLMES GROCERY

The DALITE STORE

With Plenty of Parking

(In Uni.)

Corner of 48th & Baldwin

CITIZENS STATE BANK

A COMPLETE BANKING SERVICE

2650 No. 48th Lincoln, Nebr.

FAIRMONT FOODS CO.

Always the Peak of Quality

2823 No. 48th Phone 6-2326

Complete Lubrication Service

Motor Tune-up Tire Repairs
Washing Simonizing
Auto Accessories

Open 8:00 a. m. — 11 p. m.

CHRIS' TEXACO SERVICE

2304 North 48th Phone 6-5033

The Store of Student's Needs

THE PLAINSMAN BOOK STORE

In the Basement of Old Main

MEEK LUMBER COMPANY

Dealers in

BUILDING MATERIAL AND COAL

2441 North 48th St. **Phone 6-2219**

COMPLETE AUTOMOTIVE SERVICE

2710 No. 48 **Ph. 6-2533**

DEDICATED

TO THE GRADUATING CLASS

DOYLE SHOE SERVICE

Repair Leather Jackets

* * *

Heel and Patch Work While You Wait

2734 No. 48th **Lincoln**

"YOU REALLY SAVE MONEY"

ON FOOD

at

DIETZ'S I G A MARKET

THE EASIEST SHOPPING PLACE IN TOWN

2638 North 48th St. Phone 6-2319

Fred Gardner & Sons

Lincoln Jewelers

Since 1888

O Street 2-1578

TYRRELL'S FLOWERS

Specialists:

IN CORSAGES

- PARTY DECORATIONS
- WEDDINGS

Phone 6-2357 **Lincoln** **1133 No. Cotner Blvd.**

"DELL," "CLEM," & "CHAN"

JIM ARRIGO MARKET

GROCERIES — MEATS — VEGETABLES

Open Evenings and Sundays

4743 Holdrege St. Lincoln Phone 6-2420

WESLEYAN COFFEE SHOP

Popular Prices

2740 No. 48th St. Lincoln

DR. KENNETH E. DROWN

DENTIST

4728 St. Paul Ave. Phone 6-2059

Lincoln 4, Nebraska

LOWELL'S JEWELERS

1300 'O' Street Phone 2-4380

LINCOLN 8, NEBRASKA

FINE WATCHES

- *Jewelry*
- *Gifts*
- *Silverware*

GENUINE REGISTERED Keepsake DIAMOND RINGS

HAMMOND ORGANS

STEINWAY PIANOS

KING BAND INSTRUENTS

all in use at

WESLEYAN UNIVERSITY

Exclusive Representatives

SCHMOLLER & MUELLER PIANO CO.

1212 "O" Street Lincoln 8, Nebraska

FRIENDLY

BANKING

SERVICE

Continental NATIONAL BANK

LINCOLN, NEBRASKA

MEMBER FEDERAL DEPOSIT INSURANCE CORPORATION

NIX STEAK HOUSE

1711 Van Dorn

AFTER THE SHOW

AFTER THE DANCE

"Anything from A Bite to A Banquet"

"Be Kind to Your Clothes"

PEERLESS CLEANERS

322 So. 11 Geo. H. Lemon

Branch Office 2719 No. 48th

NORTHEAST INSURANCE AGENCY

WARREN H. PARKER, Manager

2441 No. 48 6-2995

Students Keep Fit!!

WE HAVE A COMPLETE STOCK OF

BASEBALL

SOFTBALL

TENNIS

GOLF

OTHER SPORTS

EQUIPMENT

Quality Merchandise at Prices That Are Right

SERVING WESLEYAN THROUGH THE PEP CLUB AND THE ATHLETIC DEPARTMENTS

HARRY REED SPORT SHOP

1321 P Street 2-4191

Flowers By

DANIELSON FLORAL CO.

For Quality—Dependability—Artistry

1306 N 2-7602

ROPER & SONS, INC.

MORTUARY — AMBULANCE

Lincoln, Nebr.

CENTRAL RADIO LAB

1601 O Street 2-3814

Motorola and Philco Auto Sales and Service

STEWART WARNER RADIOS

We Repair All Makes

AM—FM—TELEVISION

EARL WOOD'S DAIRY STORE

- Fountain
- Sandwiches
- Coffee

2800 No. 48th 6-5012

MRS. LUTZ

COTNER TERRACE

Lincoln's Largest and Finest Restaurant

3 COURSE DINNERS $1.00 & UP

PRIVATE BANQUET ROOMS FOR 10 TO 600

Two Blocks North of 58th and O St.

Closed Monday 6-5044

BLOOM TYPEWRITER EXCHANGE

Sales-Rentals-Supplies-Service

323 North 13th St. 2-5258

LINCOLN, NEBRASKA

6007 HAVELOCK AVENUE, LINCOLN

"Means Better Printing"

NEBRASKA'S NEWEST AND MOST MODERN PUBLISHING FIRM

Printers of Books and Annuals

ELGIN, HAMILTON, BULOVA, GRUEN WATCHES
DIAMONDS — WEDDING RINGS
SILVER AND JEWELRY

SARTOR JEWELRY CO.

1200 O St. Lincoln, Nebr.

WIRE ADEQUATELY
and
LIGHT ADEQUATELY

HENDERSON ELECTRIC SERVICE
3311 North 48th 6-2022

VICTORY CLEANERS
If Your Clothes Are Not Becoming To You,
They Should Be Coming To Us
4317 North 62nd Phone 6-2632
SPECIAL 1-DAY SERVICE

THERIEN'S FROSTED FOOD LOCKERS
THOMAS R. HOLLOWAY
6042 Havelock Avenue Phone 6-2644
Seal Test Ice Cream
All Locker and Deep Freeze Supplies

MOWBRAY-LYON CO.
Lincoln, Nebraska
★
See The New
DODGE AND PLYMOUTH
PASSENGER CARS
and
DODGE JOB-RATED TRUCKS
246 North 12th 2-7117

THE
STUDENT'S DEPARTMENT STORE
BOOKS OR FICTION
TEXT BOOKS
ART SUPPLIES
STATIONERY ITEMS
Nebraska BOOK STORE
1135 R St. Lincoln 8, Nebr.

BUY YOUR HARDWARE SUPPLIES
at
ANDERSON HARDWARE
S. & H. Green Trading Stamps
6132 Havelock Avenue 6-2317

CONGRATULATIONS
SENIORS
GRAFT'S DEPARTMENT STORE
6220 Havelock Avenue

COLLEGE MEN
. . . See . . .
LOFINK-THOMPSON
Tailored Clothes for Men
Stuart Bldg. • MEN'S FURNISHINGS Phone 2-4538

Complete Line Electrical Appliances
ELECTRICAL WIRING CONTRACTING
HOLMES ELECTRIC
2915 North 48th 6-2835

STUDENTS ATTENTION
Aviation Leather Jackets
Engineer Leather Boots
Zelan Sport Jackets
at
LINCOLN ARMY STORE
202 So. 11th Lincoln, Nebraska

HAVELOCK RADIO AND APPLIANCE

Sales and Service

Dial 6-2292 — 4327 North 62nd St.

THE CAMERA STORE

1122 N Street

Has Fine Values in
Everything Photographic

"LET'S GET ACQUAINTED"

MARY JANE GARMENT COMPANY

138 NORTH 12TH

Made to Order Uniforms for Dentists, Doctors and Ladies

Chain Stitch or Felt Lettering on
Sport Garments

FOR
THE
ENTIRE
FAMILY
WANTS

Visit

THE FAMILY STORE

2645 North 48th — **Uni Place**

SHERWIN-WILLIAMS PAINTS

ARTIST MATERIALS
FLOOR COVERING
WALLPAPER

1333 O Street — **Phone 2-6641**

OMAR BAKERY

Service To Your Door

BREAD-ROLLS-CAKES-PIES

RETAIL AND WHOLESALE

2-4224 — **17th and O**

FRATERNITY JEWELERS

MEDALS, PINS, AND TROPHIES

★

RIXSTINE

Jewelry Manufacturing Company

1108 P Street — 2-3810

VAN SICKLE GLASS AND PAINT COMPANY

143 South 10th

Paintall Quality Paints
Mirrors
Window Glass
Plate Glass
Wall Papers

Phone 2-6931

Aqua Velva, After Shave Lotion *Williams Luxury Shaving Cream*

Glider Brushless Cream

Lectric Shave, For Users of Electric Razors

Products of the

J. B. WILLIAMS COMPANY

A NEBRASKA INSTITUTION

HELPING TO BUILD A GREATER

NEBRASKA

CONSUMERS PUBLIC POWER DISTRICT

Owned By The People It Serves

MEET

Your Friends

at

ROY'S

Photo Supplies

Finishing Enlarging

6-2073 **6-2527**

THE PHOTOGRAPHERS ASSOCIATION OF AMERICA

Loren Smith P.A. of A.

PHOTOS

Anytime, Anywhere, Any Place

Advertisers Index

A

ANDERSON HARDWARE....201
AYERS CLOTHING....192

B

BARKER'S SHOE STORE....190
BLOOM TYPEWRITER EXCHANGE....200
BOYD JEWELRY CO....190
BUTLER'S CLEANERS....192

C

CENTRAL RADIO LAB....200
CHEAPPER SYSTEM INC....191
CHRIS TEXACO SERVICE....195
CITIZENS STATE BANK....195
C. L. TROMBLA....195
COLLINS STANDARD SERVICE....196
CONSUMERS PUBLIC POWER DISTRICT....203
CONTINENTAL NATIONAL BANK....199
CORNHUSKER HOTEL....192
COTNER TERRACE....200

D

DANDEE SANDEE....196
DANIELSON FLORAL CO....200
DAYLE SHOE STORE....198
DIETZ I.G.A....198
DR. BROWN....199
DR. MATSON....198
DRS. TAYLOR AND TAYLOR....196

E

EARL WOOD'S STORES....200
EASTMAN KODAK STORES....191
ELCE AND SONS, BOOKBINDERS....196

F

FAIRMONT CO....195
FIRST NATIONAL BANK....194
FIRST TRUST COMPANY....195

G

GARDNER & SONS....198
GATES INSURANCE....194
GEORGE RANDOL....195
GRAFT'S DEPT. STORE....201
GREEN FURNACE AND PLUMBING CO. 194

H

HARRINGTON REALTORS....191
HARRY REED SPORT SHOP....200
HARVEY BROS....192
HAVELOCK RADIO & APPLIANCE SHOP 202
HENDERSON ELECTRIC SERVICE....201
HESTER MACHINE AND AUTO CO....198
HOAGLAND HARDWARE....190
HOLMES ELECTRIC 203
HOLMES GROCERY....196

J

J. B. WILLIAMS CO....203
JIM ARRIGO MARKET....199

K

KELLY'S 5c & 10c....194
KELLY'S HOUSEKEEPING SHOP....196

L

LATSCH BROTHERS....190
LINCOLN ARMY STORE....201
LINCOLN FARM & HOME NEWS....200
LOFINK-THOMPSON CLOTHES....201
LOREN SMITH....203
LOWELL'S JEWELRY....199

M

MARY JANE GARMENT CO....202
MEEK LUMBER CO....198
MILLER & PAINE....190
MILTON B. GATES....194
MOWBRAY-LYON CO....201

N

NATIONAL BANK OF COMMERCE....191
NEBRASKA BOOK STORE....201
NIX STEAK HOUSE....199
NORTH EAST INSURANCE AGENCY..199

O

OMAR BAKERY....202

P

PEERLESS CLEANERS....199
PLAINSMAN BOOK STORE....195

R

RIXSTINE JEWELRY CO....20
ROPER & SONS....20
ROY WEISS....20

S

SARTOR JEWELRY CO....200
SCHMOLLER & MUELLER....199
SHERWIN-WILLIAMS PAINTS....202
SMITH LUMBER CO....196
STATE JOURNAL PRINTING CO....193

T

THE CAMERA STORE....202
THE GAS CO....190
THERIEN'S FOOD LOCKERS....20
THOMAS HARDWARE....19
TILLMAN'S CAFETERIA....19
TYRRELL'S FLOWERS....198

U

UNI POPPER....196
UNIVERSITY PLACE NEWS....194

V

VAN SICKLE PAINT CO....202
VARSITY DRUGS....192
VAVERKA JEWELRY....196
VICTORY CLEANERS....201

W

WESLEYAN COFFEE SHOP....199
WESLEYAN COLLEGE BOOKSHOPPE....195

School Index

A

ALPHA GAMMA BETA....142
ALPHA GAMMA DELTA....162
AMERICAN CHILDHOOD EDUCATION....150
ART CLUB....151

B

BAND....101
BARBS 160
BASEBALL 132
BASKETBALL 126
BLUE KEY....142
BOYS INTRAMURALS....136

C

CARDINAL KEY....143
COGS 143
CRESCENTS 172

D

DANCE BAND....100
DEDICATION ....6 & 7
DELTA OMEGA PHI....174
DELTA ZETA....164
DRAMATICS 104

F

FACULTY 20
FOOTBALL 114
FRESHMEN 71

G

GIRLS DORM....159
GIRLS GLEE CLUB....100
GIRLS INTRAMURALS....138
GOLF 134

H

HANDBOOK 99
HOUSE COUNCIL....154

I

INTER-FRATERNITY COUNCIL....171
INTERNATIONAL RELATIONS CLUB 151
INTRAMURALS 135

J

JOHNSON HALL....159
JUNIORS 49

K

KAPPA CHI....152
KNIGHT, JOHN L....20

M

MALE CHORUS....102
METHODIST STUDENT MOVEMENT 158

O

OPERA 108
ORCHESTRA 101

P

PANHELLENIC COUNCIL....161
PHI KAPPA PHI....144
PHI KAPPA TAU....176
PHI MU 166
PI GAMMA MU....144
PI KAPPA DELTA....145
PLAINSMAN 92
PLAYS 104
PSI CHI....145
PUBLICATIONS BOARD....95

Q

QUEENS 180

R

ROAD SHOW....107

S

SENIOR HALL....154
SENIORS 33
SIGMA PI SIGMA....147
SOPHOMORES 59
STUDENT SENATE....155

T

TENNIS 134
THETA ALPHA PHI....146
TRACK 130

W

"W" CLUB....103
WESLEYAN 96
WHO'S WHO....147
WILLARD 168
WOMEN'S ATHLETIC ASSOCIATION 156
WOMEN'S HOUSE COUNCIL....154

Y

YELLERS OF THE BROWN....157
"Y" CABINETS....153

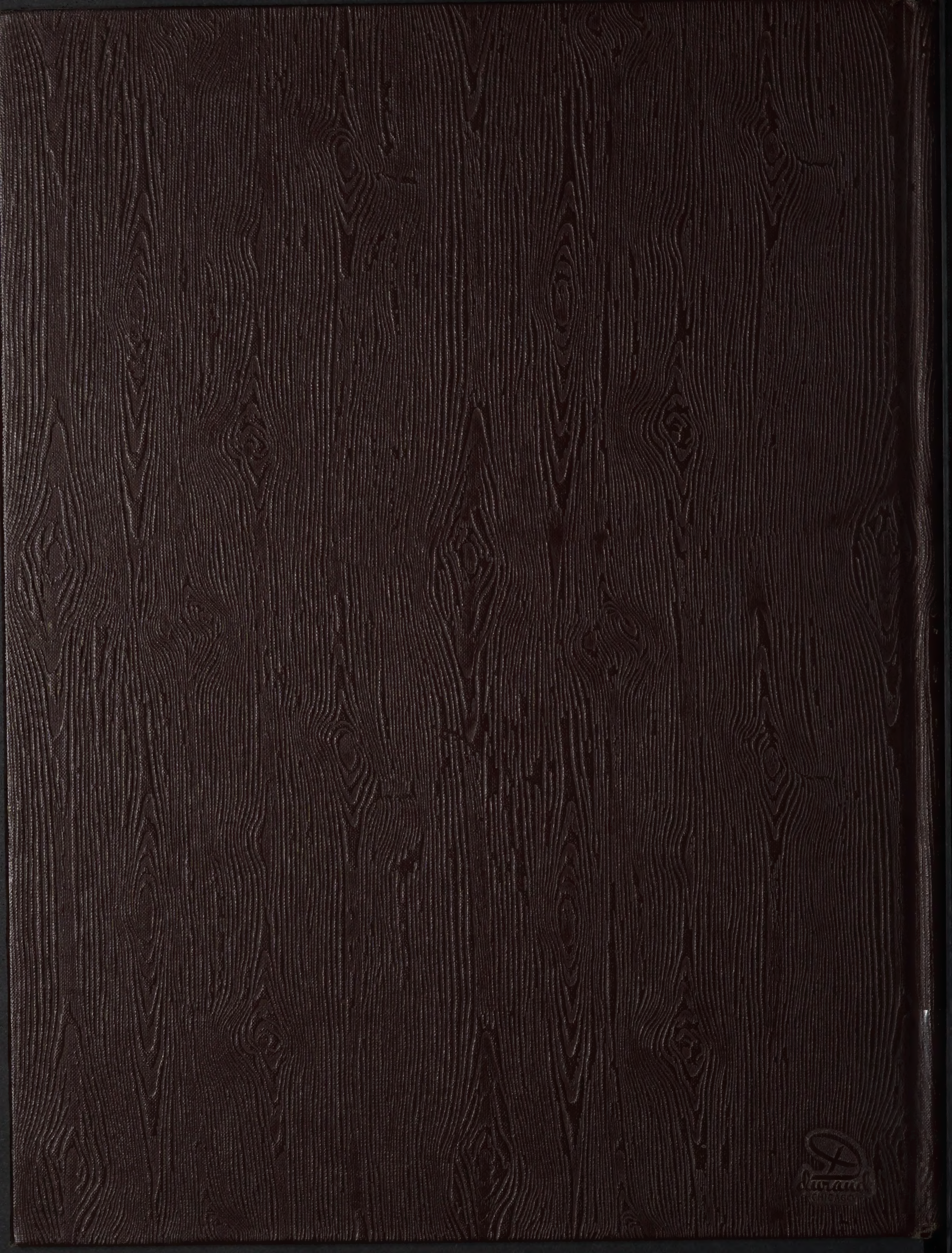
Durand
CHICAGO